

TYP 3

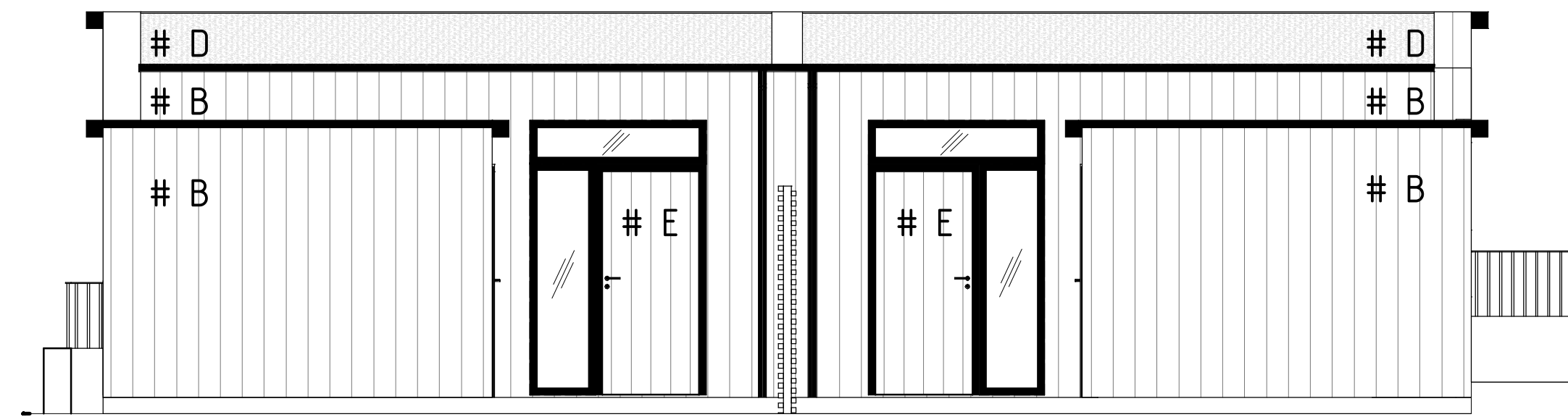

FASAD FRAMSIDA, ENTRÉFASAD
ENHET 9-10



FASAD BAKSIDA
ENHET 9-10

SKALA 1:50

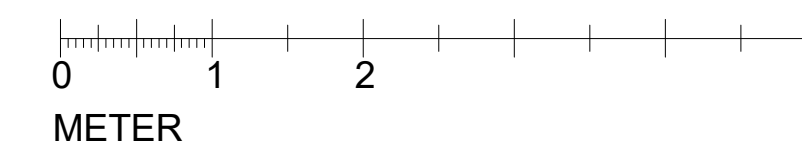

| | | | |
|-----|-----------------------|------------|------|
| B | ÄNDRINGAR ENL. PM A-2 | 2020-01-31 | MASA |
| A | ÄNDRINGAR ENL. PM A-1 | 2019-11-20 | MASA |
| BET | ÄNDRINGEN AVSER | DATUM | SIGN |

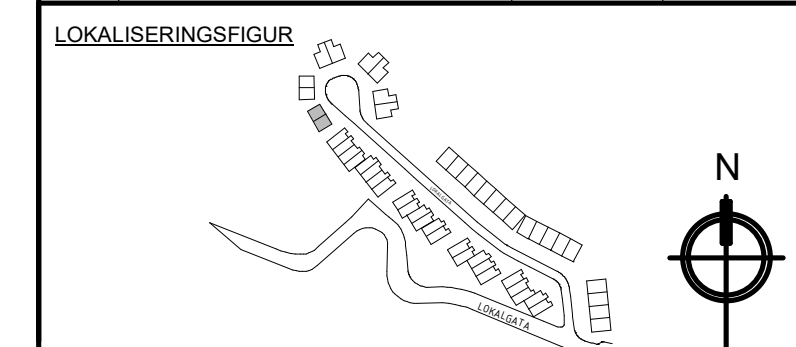

SEGELVYN

BYGGLOVSHANDLING

ALM

| | | |
|----|------------------------|---------------|
| A | 2A Teknik & Arkitektur | 08-586 303 00 |
| K | - | - |
| VS | - | - |
| V | - | - |
| EL | - | - |
| Pr | - | - |

| | | |
|------------|----------|-------------|
| UPPDRAG NR | RIYAD AV | HANDLAGGARE |
| 80539 | MASA | ANER |
| DATUM | ANSVARIG | |
| 2019-10-18 | ANER | |

| | | |
|---------------------|-------------|-----|
| SEGELVYN | | |
| HUSKROPP 2, ENTRÉ | | |
| SKALA | NUMMER | BET |
| A1 1:50 A3 1:100 | A-40.3-1010 | B |

TYP 3

HÖGER GAVEL
ENHET 9-10

VÄNSTER GAVEL
ENHET 9-10

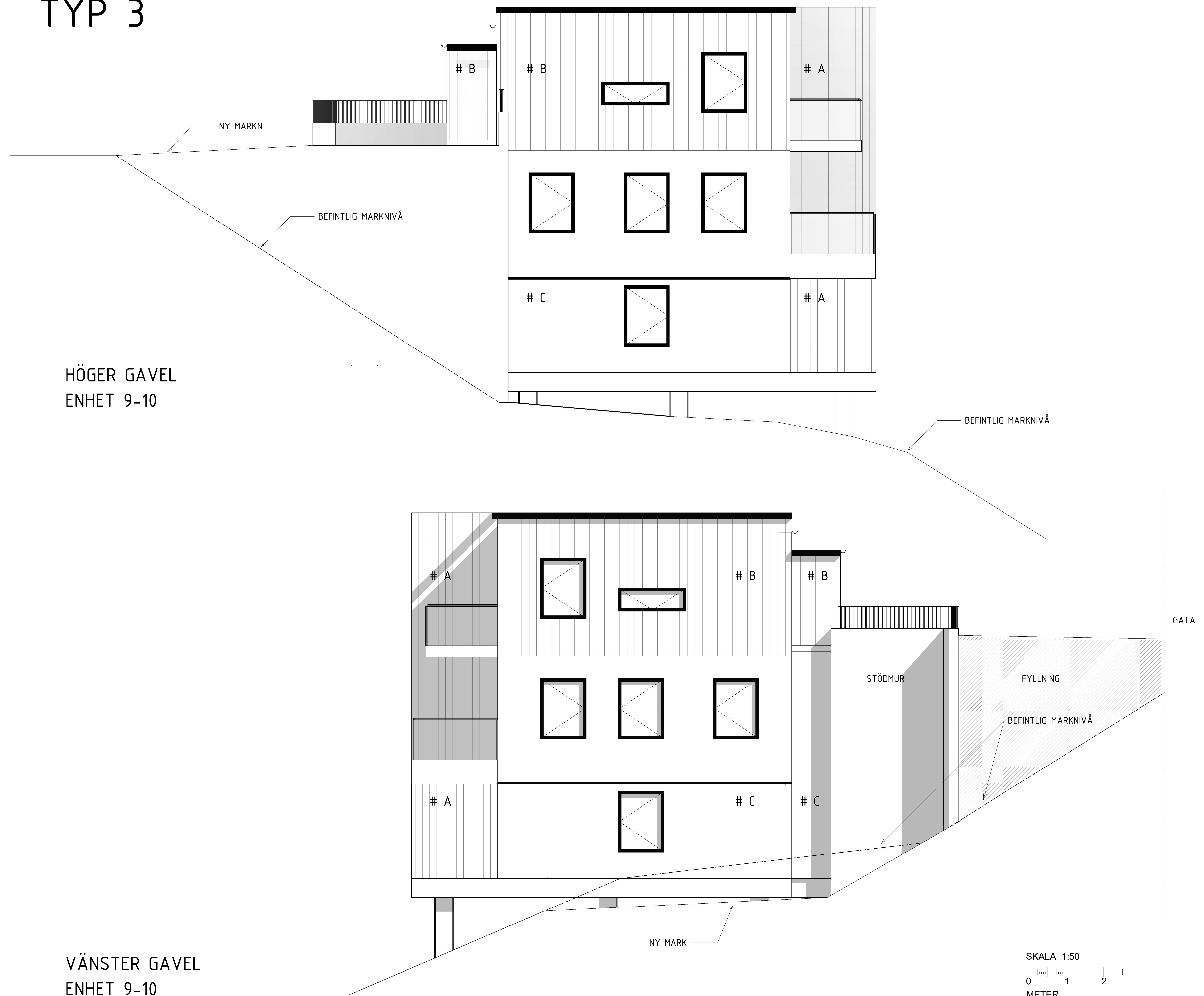

| | | | |
|-----|-----------------------|------------|------|
| B | ÄNDRINGAR ENL. PM A-2 | 2020-01-31 | MASA |
| A | ÄNDRINGAR ENL. PM A-1 | 2019-11-20 | MASA |
| BET | ÄNDRINGEN AVSER | DATUM | SIGN |

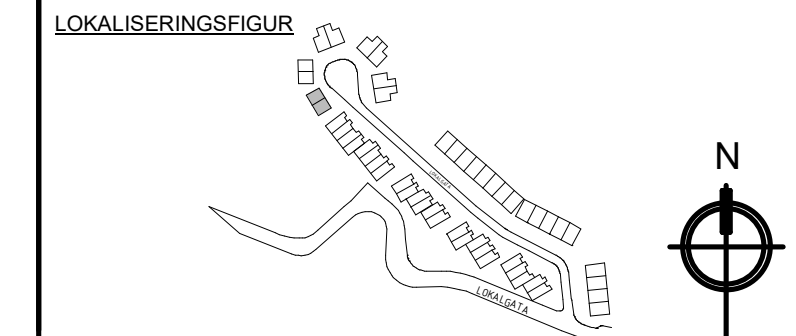

| | | |
|------------------------|------------------------|---------------|
| SEGELVYN | | |
| BYGGLOVSHANDLING | | |
| ALM | | |
| A | 2A Teknik & Arkitektur | 08-586 303 00 |
| K | - | - |
| VS | - | - |
| V | - | - |
| EL | - | - |
| Pr | - | - |
| UPPDRAG NR | RIYAD AV | HANDLAGGARE |
| 80539 | MASA | ANER |
| DATUM | ANSVARIG | |
| 2019-10-18 | ANER | |
| SEGELVYN | | |
| HUSKROPP 2, GAVELFASAD | | |
| SKALA | NUMMER | BET |
| A1 1:50 | A-40.3-1011 | B |
| A3 1:100 | | |

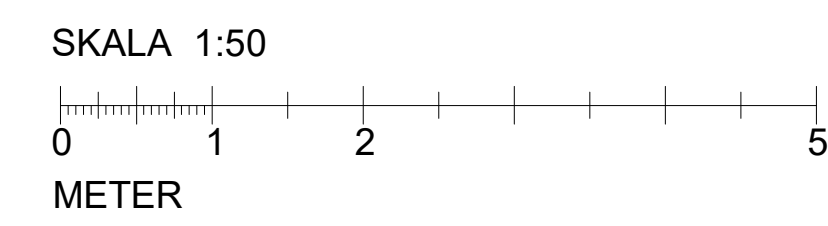

TYP 3

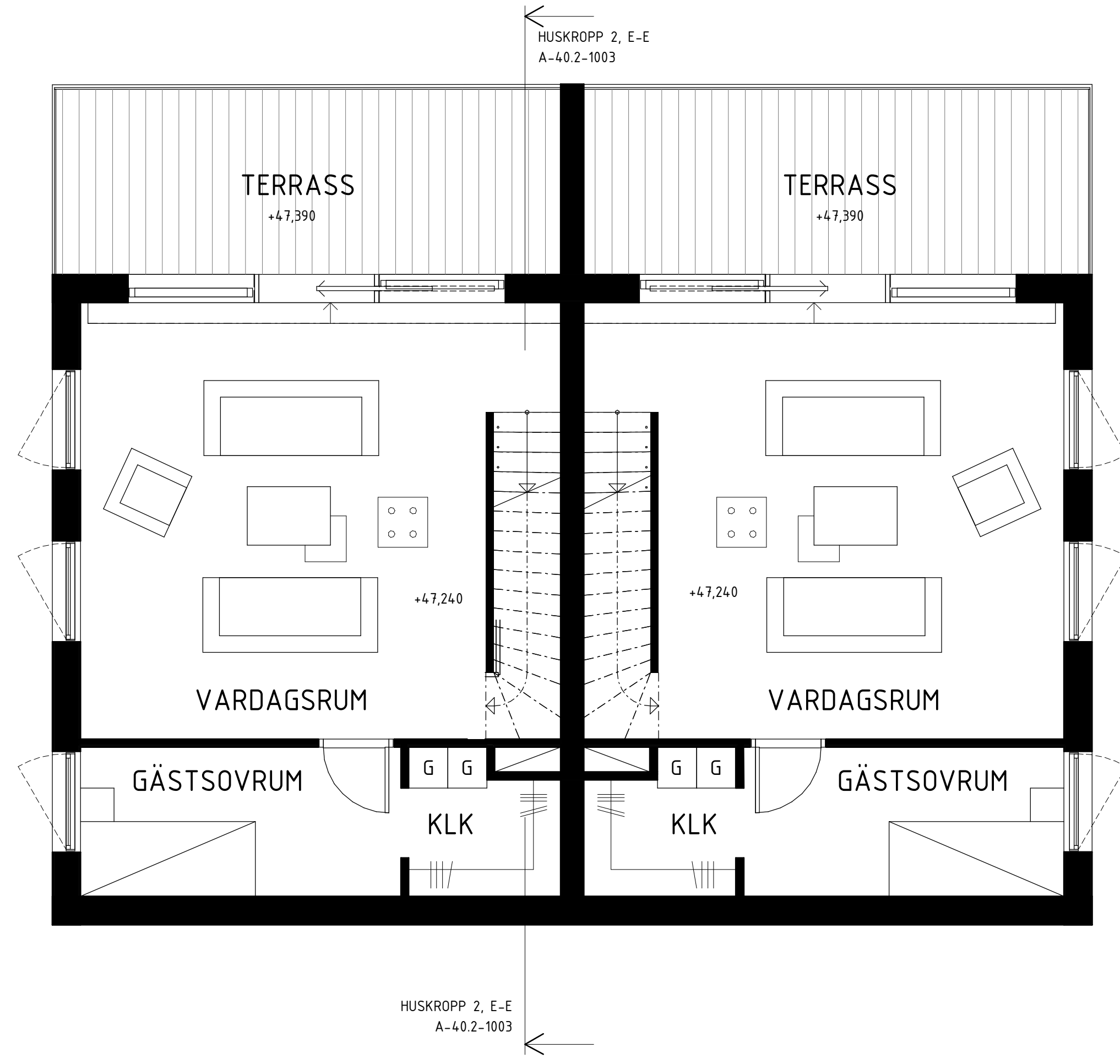

PLAN 09
HUSKROPP 2
ENHET 9-10

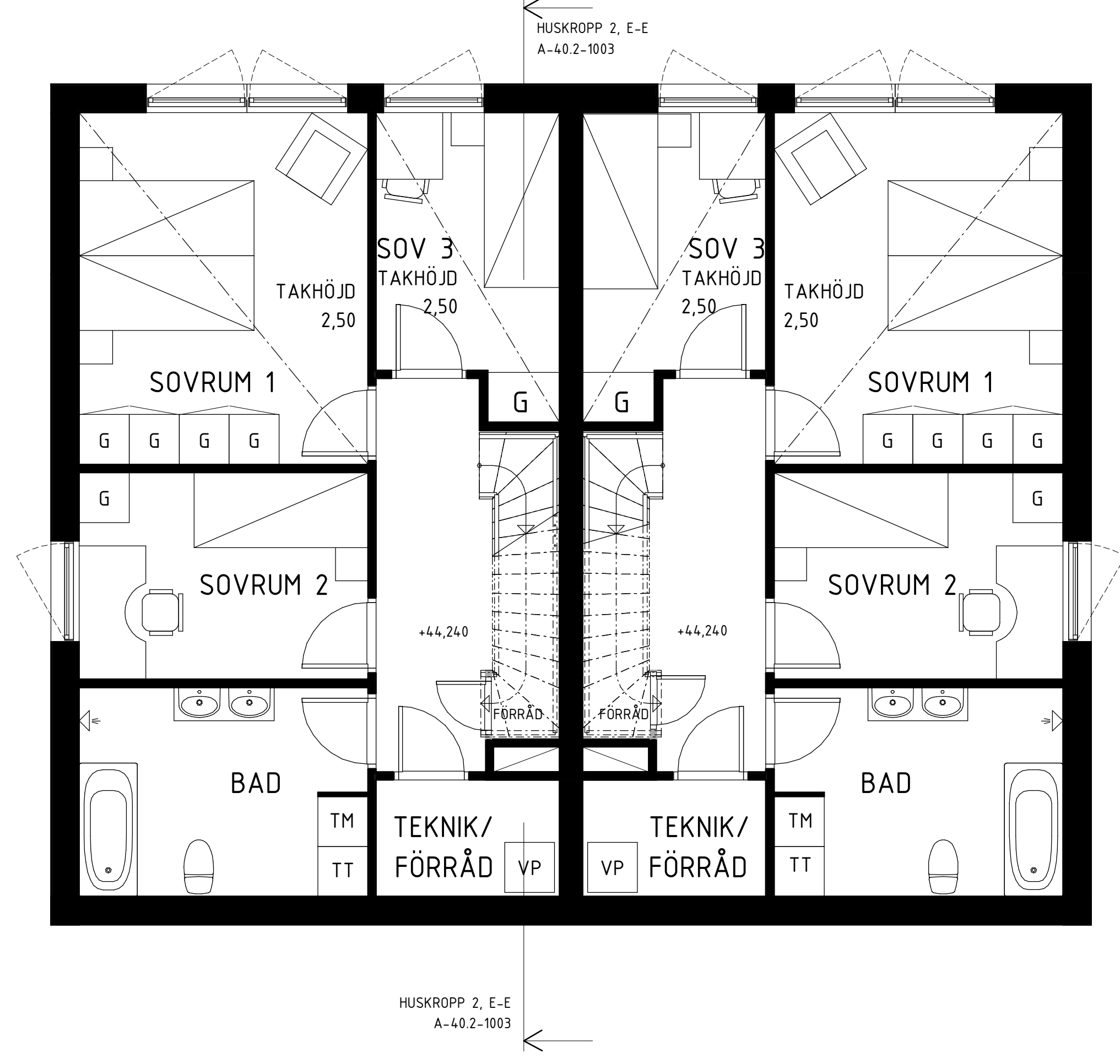

PLAN 08

FÖRKLARING

- TM TVÄTTMASKIN
- TT TORKTUMLARE
- G GARDEROB
- VP VÄRMEPUMP

- BAD BADRUM
- KLK KLÄDKAMMARE
- SOV SOVRUM

| | | | |
|-----|-----------------------|------------|------|
| B | ÄNDRINGAR ENL. PM A-2 | 2020-01-31 | MASA |
| A | ÄNDRINGAR ENL. PM A-1 | 2019-11-20 | MASA |
| BET | ÄNDRINGEN AVSER | DATUM | SIGN |

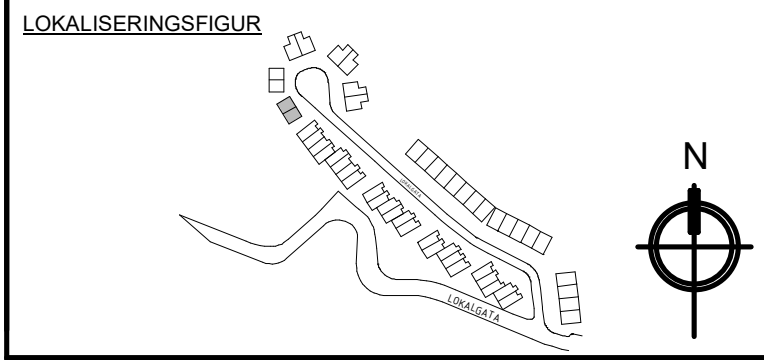

| | | |
|--------------------------------|------------------------|---------------|
| SEGELVYN | | |
| BYGGLOVSHANDLING | | |
| ALM | | |
| A | 2A Teknik & Arkitektur | 08-586 303 00 |
| K | - | - |
| VS | - | - |
| V | - | - |
| EL | - | - |
| Pr | - | - |
| UPPDRAG NR | RIYAD AV | HANDLAGGARE |
| 80539 | MASA | ANER |
| DATUM | ANSVARIG | |
| 2019-10-18 | ANER | |
| SEGELVYN | | |
| PLAN 08-09, HUSKROPP 2, E9-E10 | | |
| SKALA | NUMMER | BET |
| A1 1:50 | A-40.1-2090 | B |
| A3 1:100 | | |

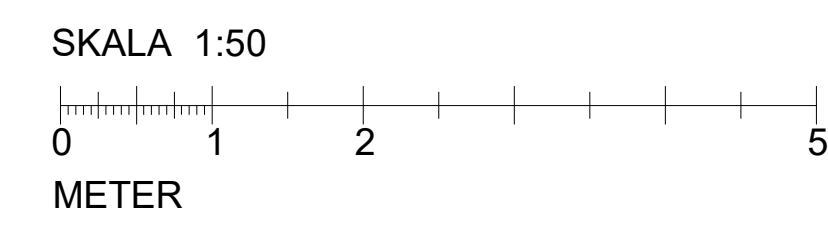

TYP 3

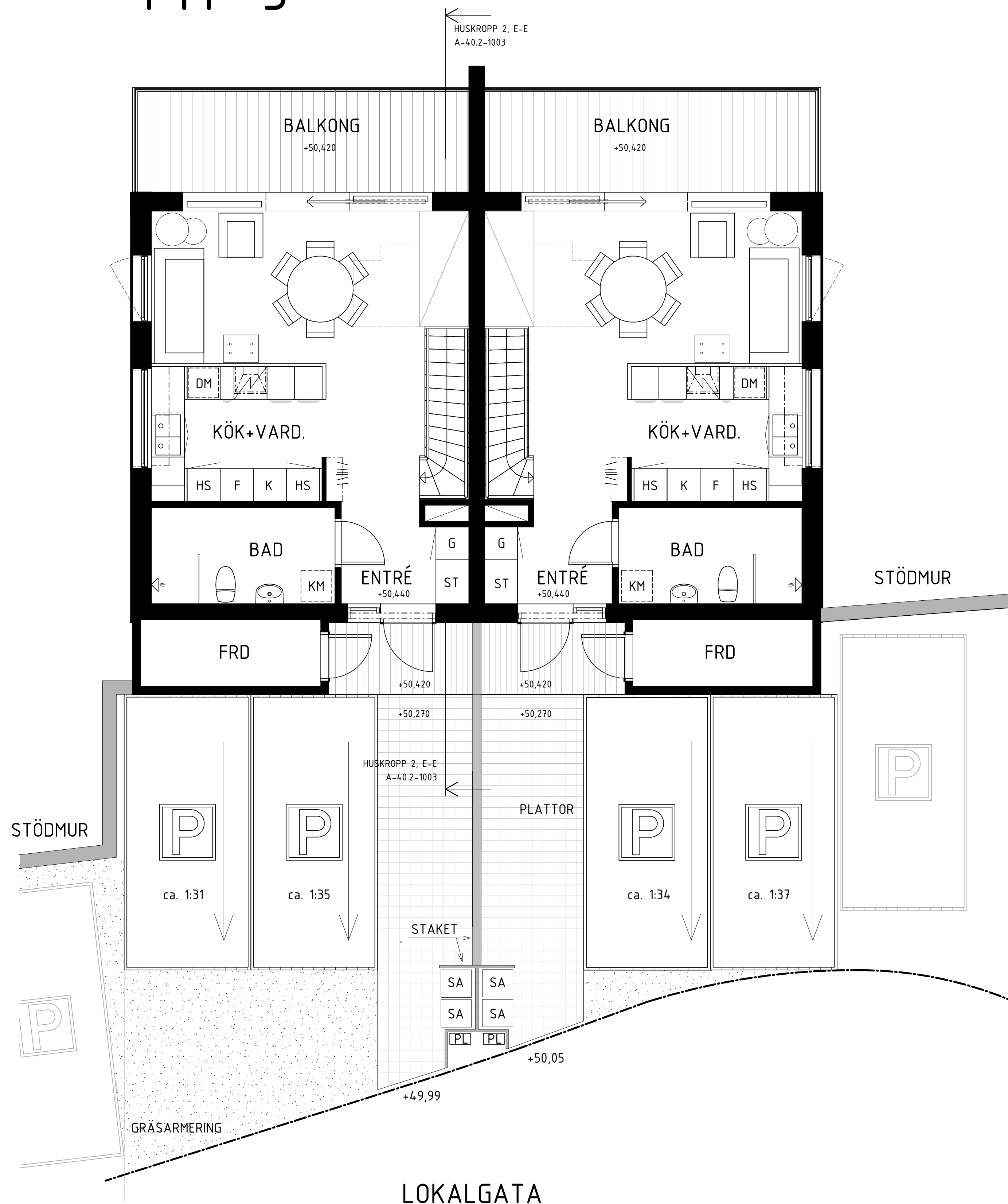

ENTRÉ PLAN 10

HUSKROPP 3
ENHET 09-10

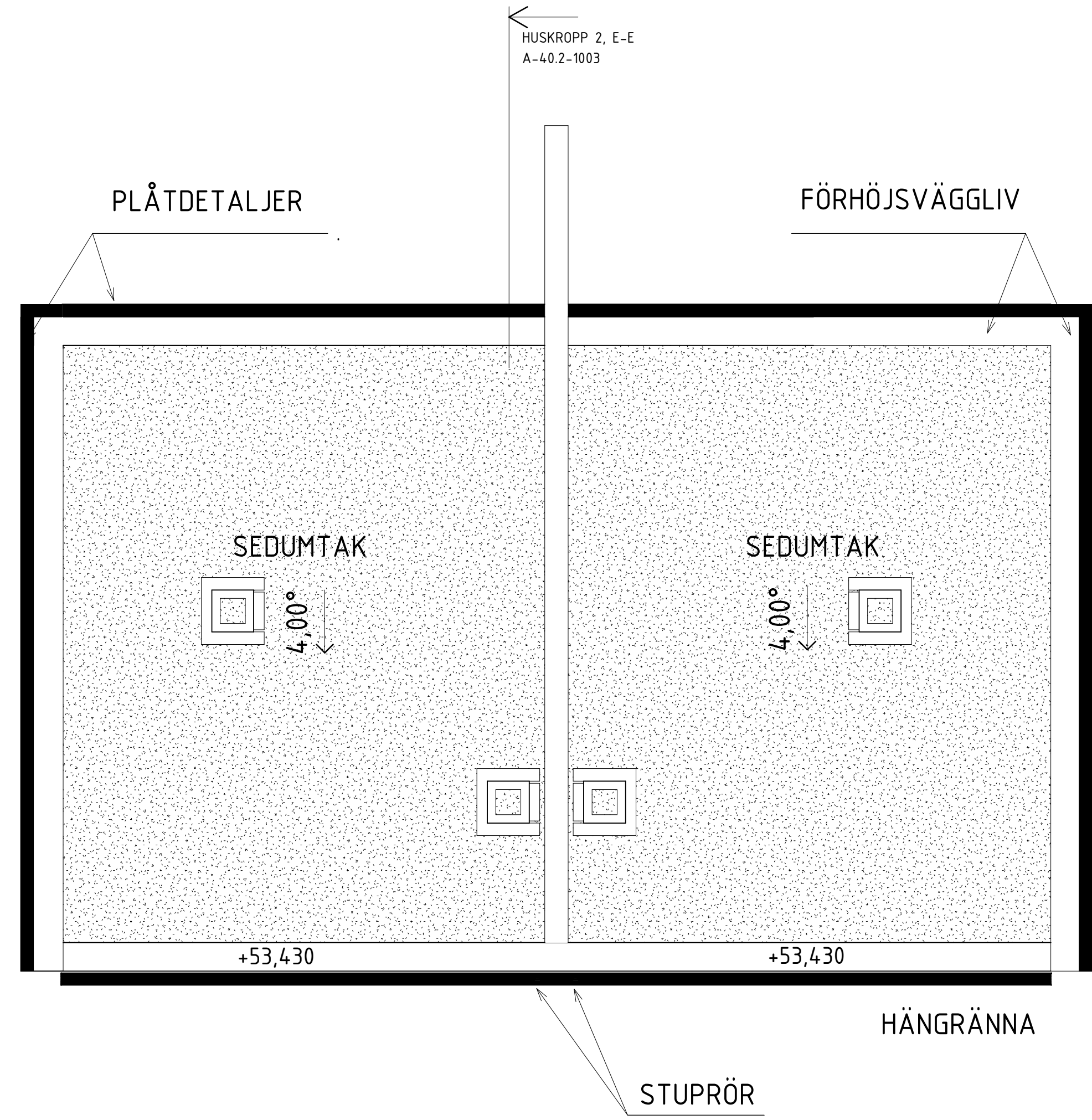

PLAN 11 - TAKPLAN

SKALA 1:50

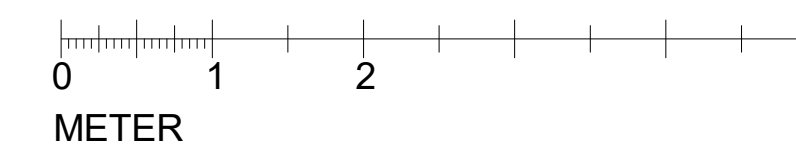

FÖRKLARING

KM KOMBIMASKIN
K KYL
F FRYSS
DM DISKMASKIN

SA SOPAVFALL
PL POSTLÅDA
G GARDEROB
ST STÄDSKÅP
HS HÖGSKÅP

VAR. VARDAGSRUM
BAD BADRUM
FRD FÖRRÅD

| | | | |
|-----|-----------------------|------------|------|
| B | ÄNDRINGAR ENL. PM A-2 | 2020-01-31 | MASA |
| A | ÄNDRINGAR ENL. PM A-1 | 2019-11-20 | MASA |
| BET | ÄNDRINGEN AVSER | DATUM | SIGN |

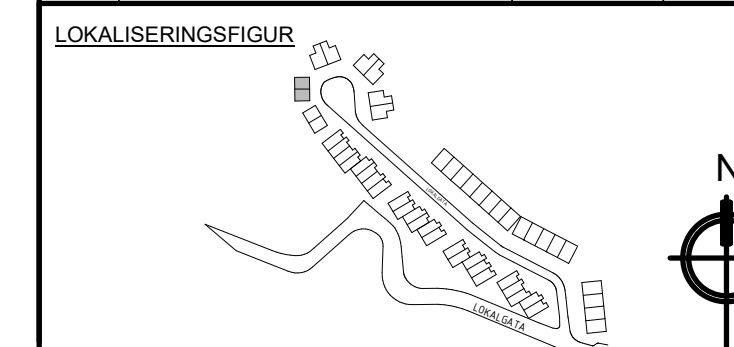

SEGELVYN

BYGGLOVSHANDLING

ALM

| | | |
|----|------------------------|---------------|
| A | 2A Teknik & Arkitektur | 08-586 303 00 |
| K | - | - |
| VS | - | - |
| V | - | - |
| EL | - | - |
| Pr | - | - |

| | | |
|------------|----------|-------------|
| UPPDRAG NR | RITAD AV | HANDLAGGARE |
| 80539 | MASA | ANER |
| DATUM | ANSVARIG | |
| 2019-10-18 | ANER | |

SEGELVYN

PLAN 10-11, HUSKROPP 2, E9-E10

| | | |
|---------------------|-------------|-----|
| SKALA | NUMMER | BET |
| A1 1:50 A3 1:100 | A-40.1-2100 | B |

TYP 3

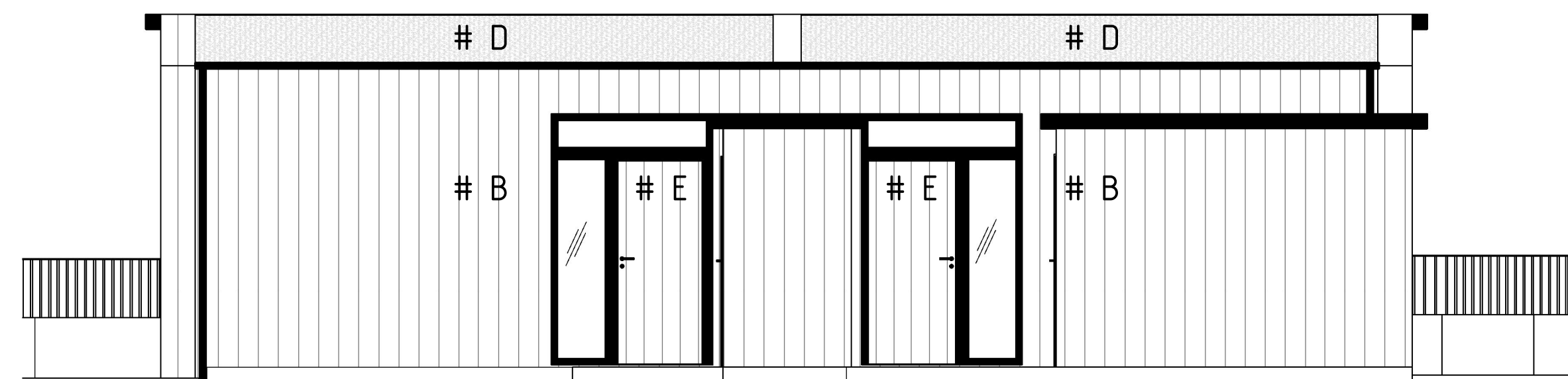

FASAD FRAMSIDA, ENTRÉFASAD
ENHET 11-12



FASAD BAKSIDA
ENHET 11-12

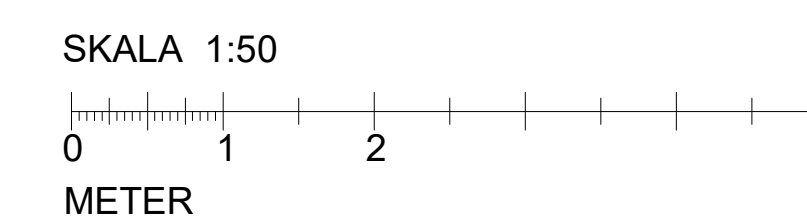

| | | | |
|-----|-----------------------|------------|------|
| B | ÄNDRINGAR ENL. PM A-2 | 2020-01-31 | MASA |
| A | ÄNDRINGAR ENL. PM A-1 | 2019-11-20 | MASA |
| BET | ÄNDRINGEN AVSER | DATUM | SIGN |

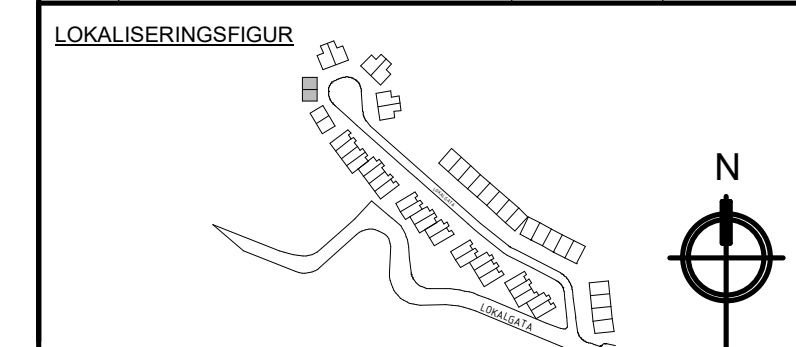

SEGELVYN

BYGGLOVSHANDLING

ALM

| | | |
|----|------------------------|---------------|
| A | 2A Teknik & Arkitektur | 08-586 303 00 |
| K | - | - |
| VS | - | - |
| V | - | - |
| EL | - | - |
| Pr | - | - |

| | | |
|------------|----------|-------------|
| UPPDRAG NR | RIYAD AV | HANDLAGGARE |
| 80539 | MASA | ANER |
| DATUM | ANSVARIG | |
| 2019-10-18 | ANER | |

| | | |
|---------------------|-------------|-----|
| SEGELVYN | | |
| HUSKROPP 3, ENTRÉ | | |
| SKALA | NUMMER | BET |
| A1 1:50 A3 1:100 | A-40.3-1012 | B |

TYP 3

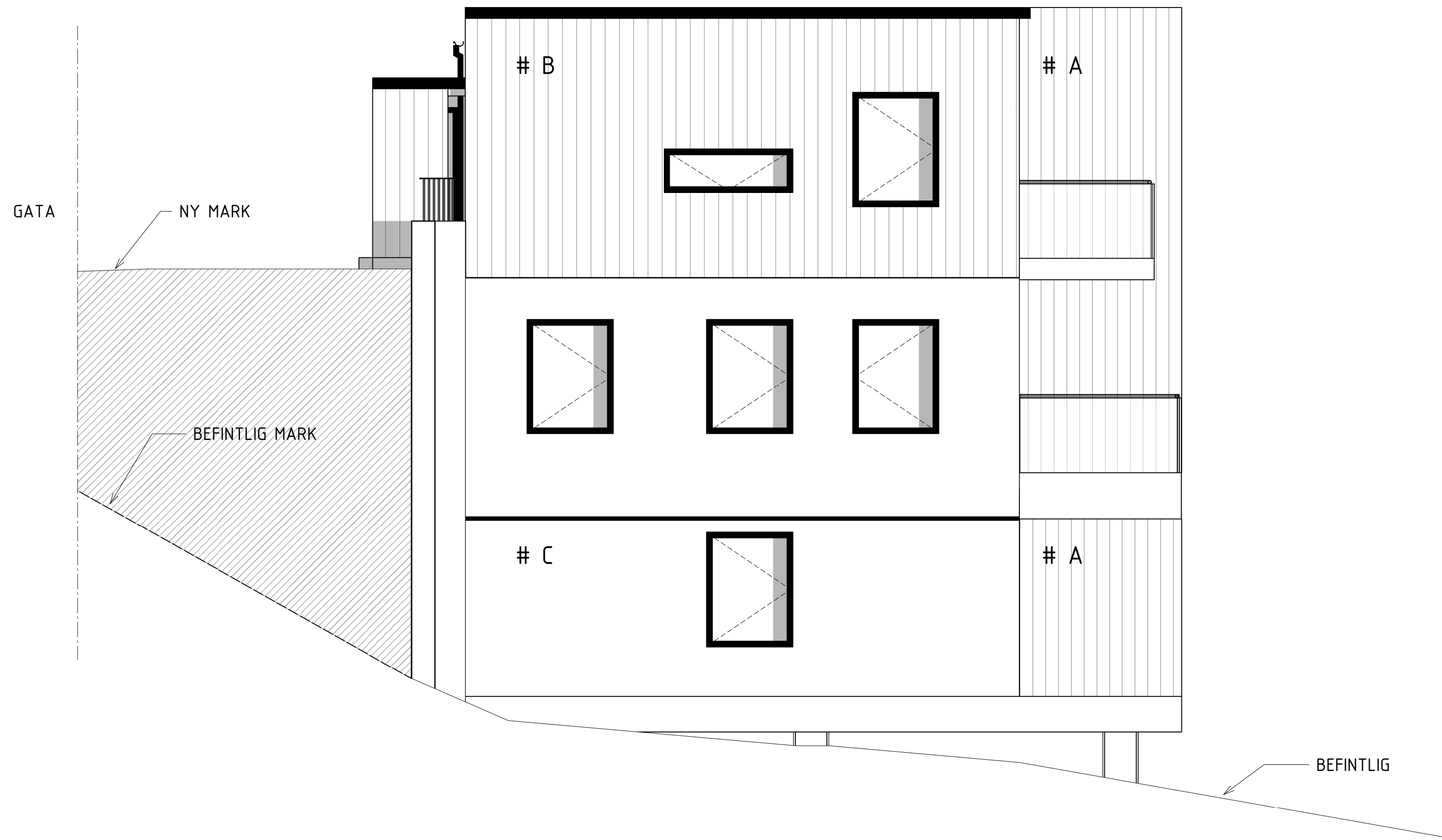

HÖGER FASAD
ENHET 11-12

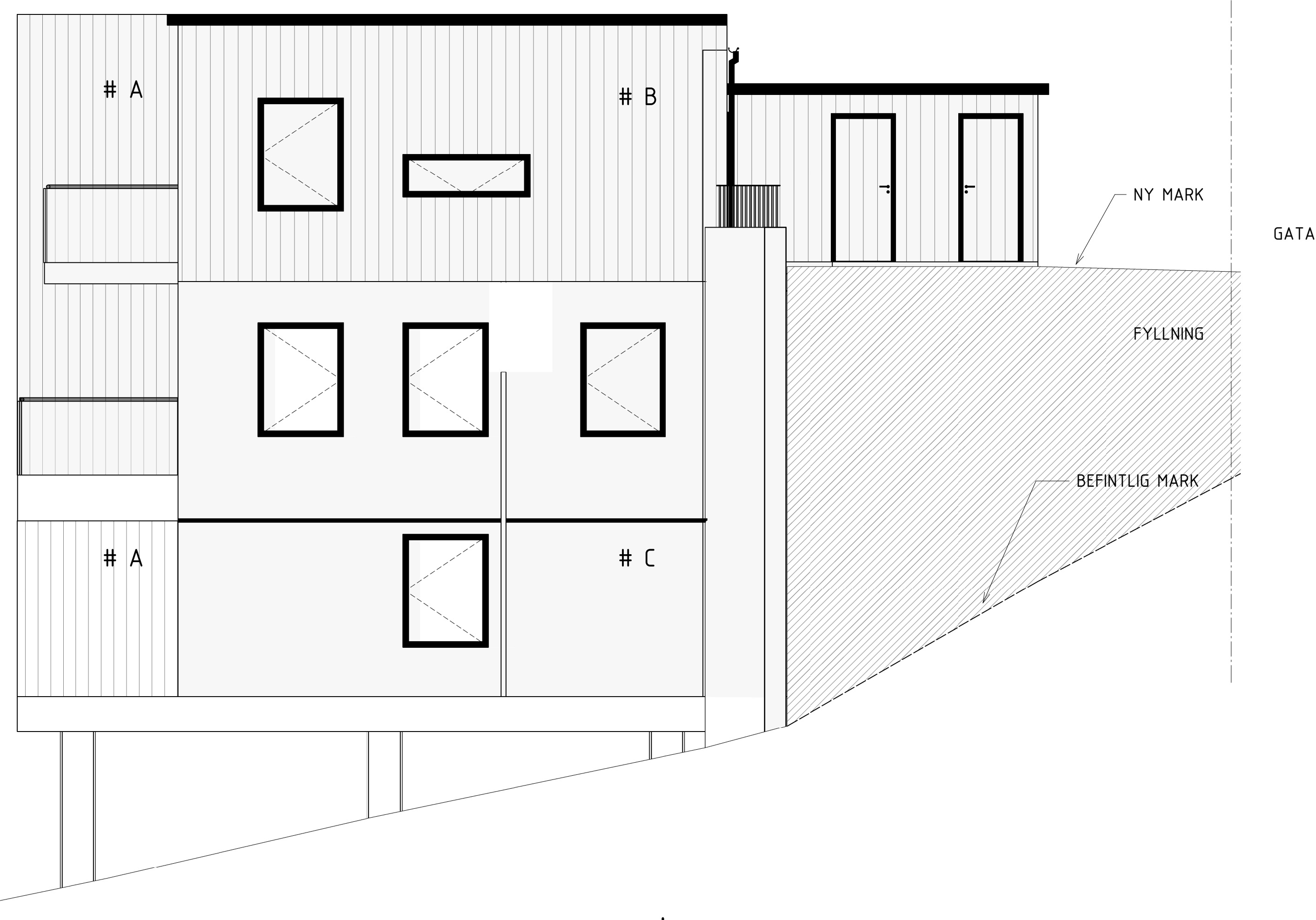

VÄNSTER FASAD
ENHET 11-12

SKALA 1:50

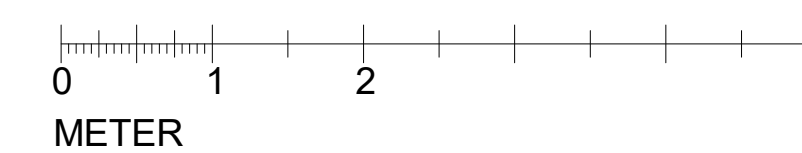

| | | | |
|-----|-----------------------|------------|------|
| B | ÄNDRINGAR ENL. PM A-2 | 2020-01-31 | MASA |
| A | ÄNDRINGAR ENL. PM A-1 | 2019-11-20 | MASA |
| BET | ÄNDRINGEN AVSER | DATUM | SIGN |

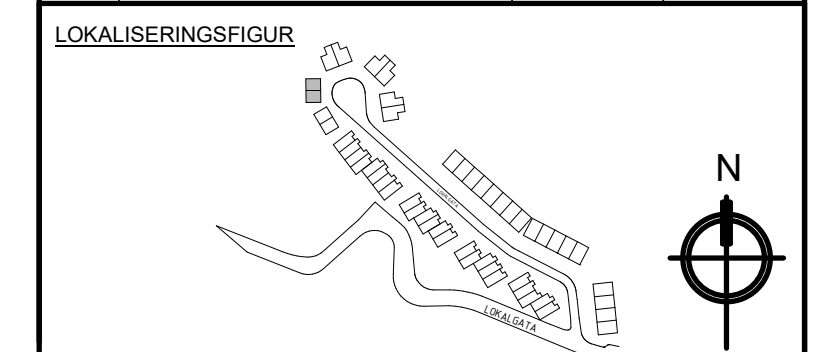

SEGELVYN

BYGGLOVSHANDLING

ALM

| | | |
|----|------------------------|---------------|
| A | 2A Teknik & Arkitektur | 08-586 303 00 |
| K | - | - |
| VS | - | - |
| V | - | - |
| EL | - | - |
| Pr | - | - |

| | | |
|------------|----------|-------------|
| UPPDRAG NR | RIAD AV | HANDLAGGARE |
| 80539 | MASA | ANER |
| DATUM | ANSVARIG | |
| 2019-10-18 | ANER | |

SEGELVYN

| | | |
|------------------------|-------------|-----|
| HUSKROPP 3, GAVELFASAD | | BET |
| SKALA | NUMMER | |
| A1 1:50 | A-40.3-1013 | B |
| A3 1:100 | | |

TYP 3

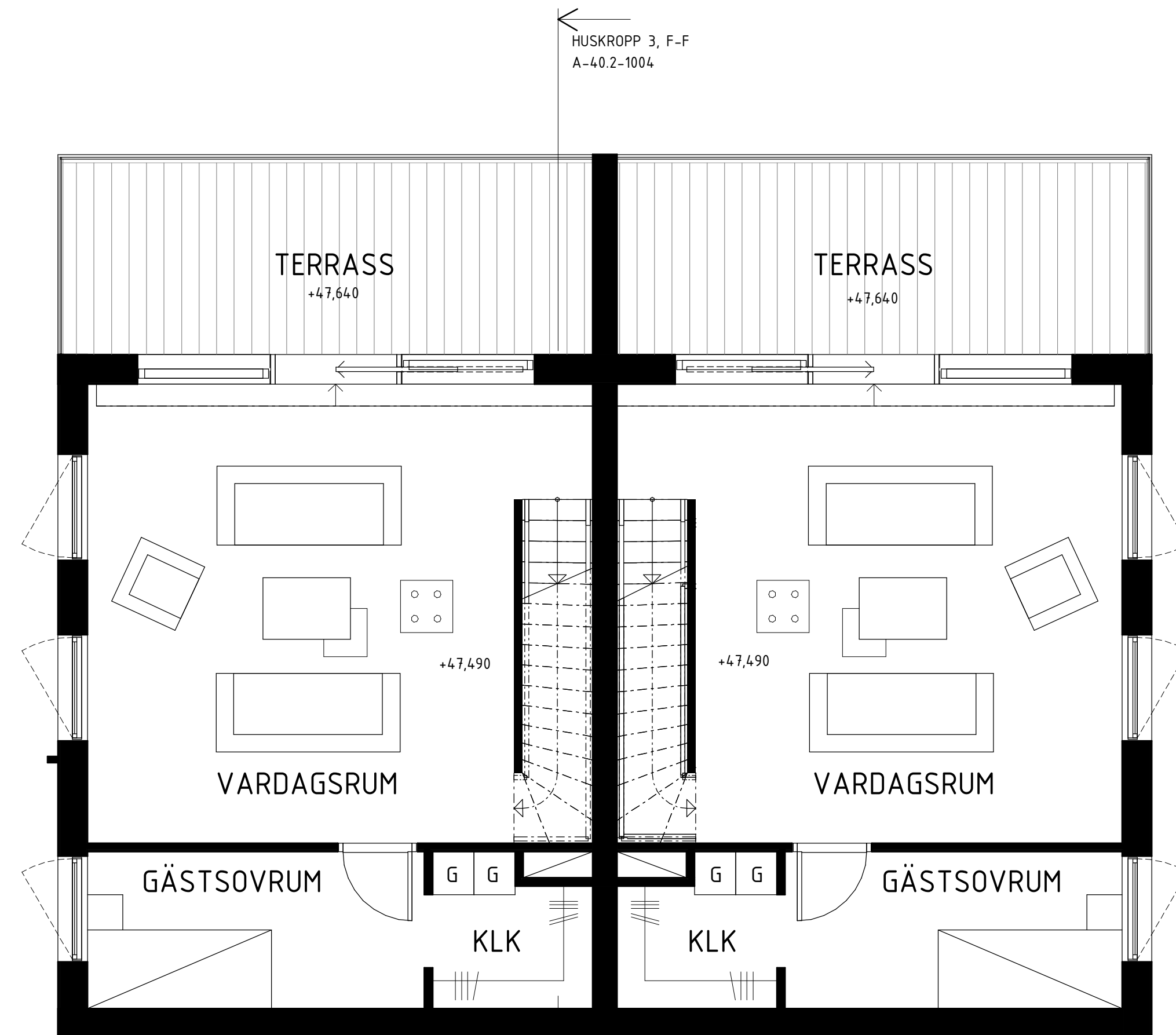

PLAN 09

HUSKROPP 3
ENHET 11-12

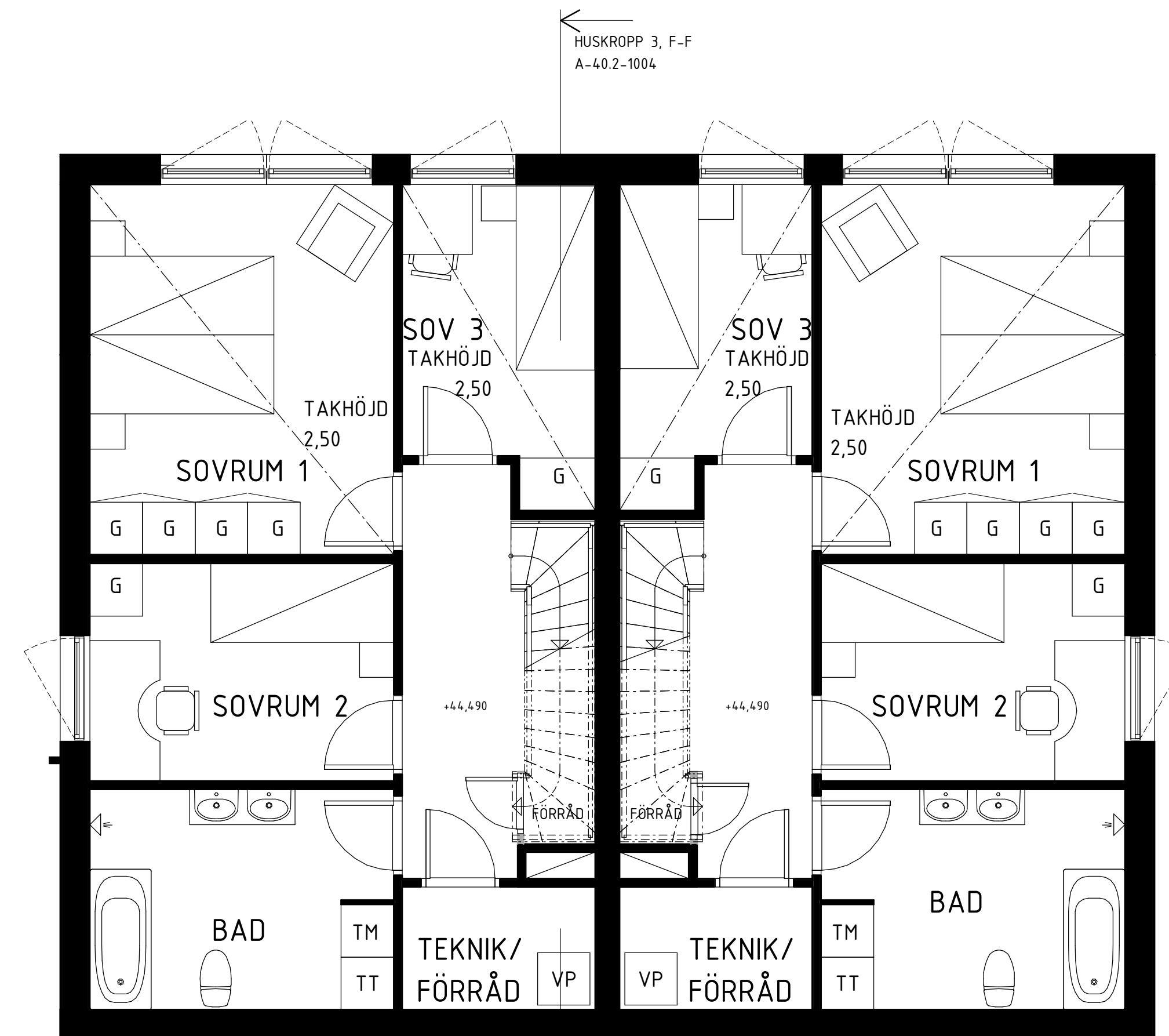

PLAN 08

FÖRKLARING

TM TVÄTTMASKIN
TT TORKTUMLARE
G GARDEROB
VP VÄRMEPUMP

BAD BADRUM
KLK KLÄDKAMMARE
SOV SOVRUM

| | | | |
|-----|-----------------------|------------|------|
| B | ÄNDRINGAR ENL. PM A-2 | 2020-01-31 | MASA |
| A | ÄNDRINGAR ENL. PM A-1 | 2019-11-20 | MASA |
| BET | ÄNDRINGEN AVSER | DATUM | SIGN |

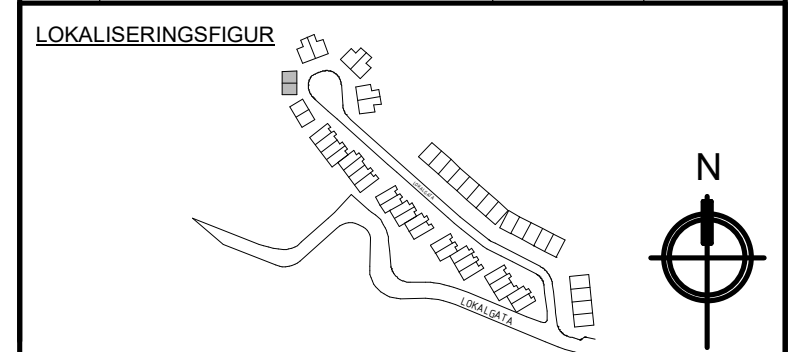

SRGELVYN

BYGGLOVSHANDLING

ALM

| | | |
|----|------------------------|---------------|
| A | 2A Teknik & Arkitektur | 08-586 303 00 |
| K | - | - |
| VS | - | - |
| V | - | - |
| EL | - | - |
| Pr | - | - |

| | | |
|------------|----------|-------------|
| UPPDRAG NR | RITAD AV | HANDLAGGARE |
| 80539 | MASA | ANER |
| DATUM | ANSVARIG | |
| 2019-10-18 | ANER | |

SEGELVYN

PLAN 08-09, HUSKROPP 3, E11-E12

| | | |
|---------------------|-------------|-----|
| SKALA | NUMMER | BET |
| A1 1:50 A3 1:100 | A-40.1-3090 | B |

SKALA 1:50

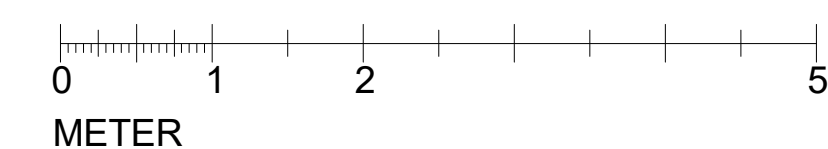

TYP 3

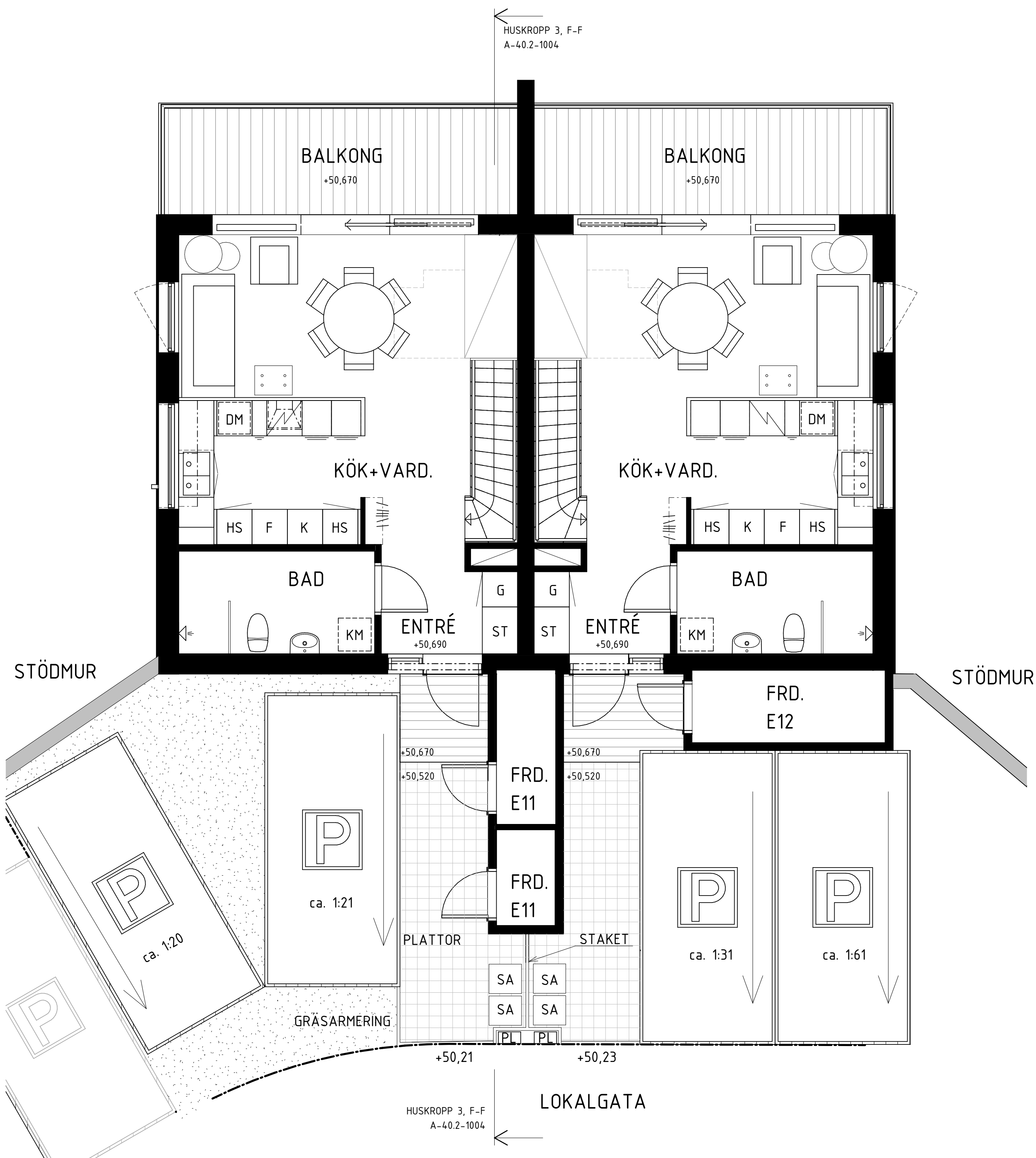

ENTRÉ PLAN (10)
HUSKROPP 3
ENHET 11-12

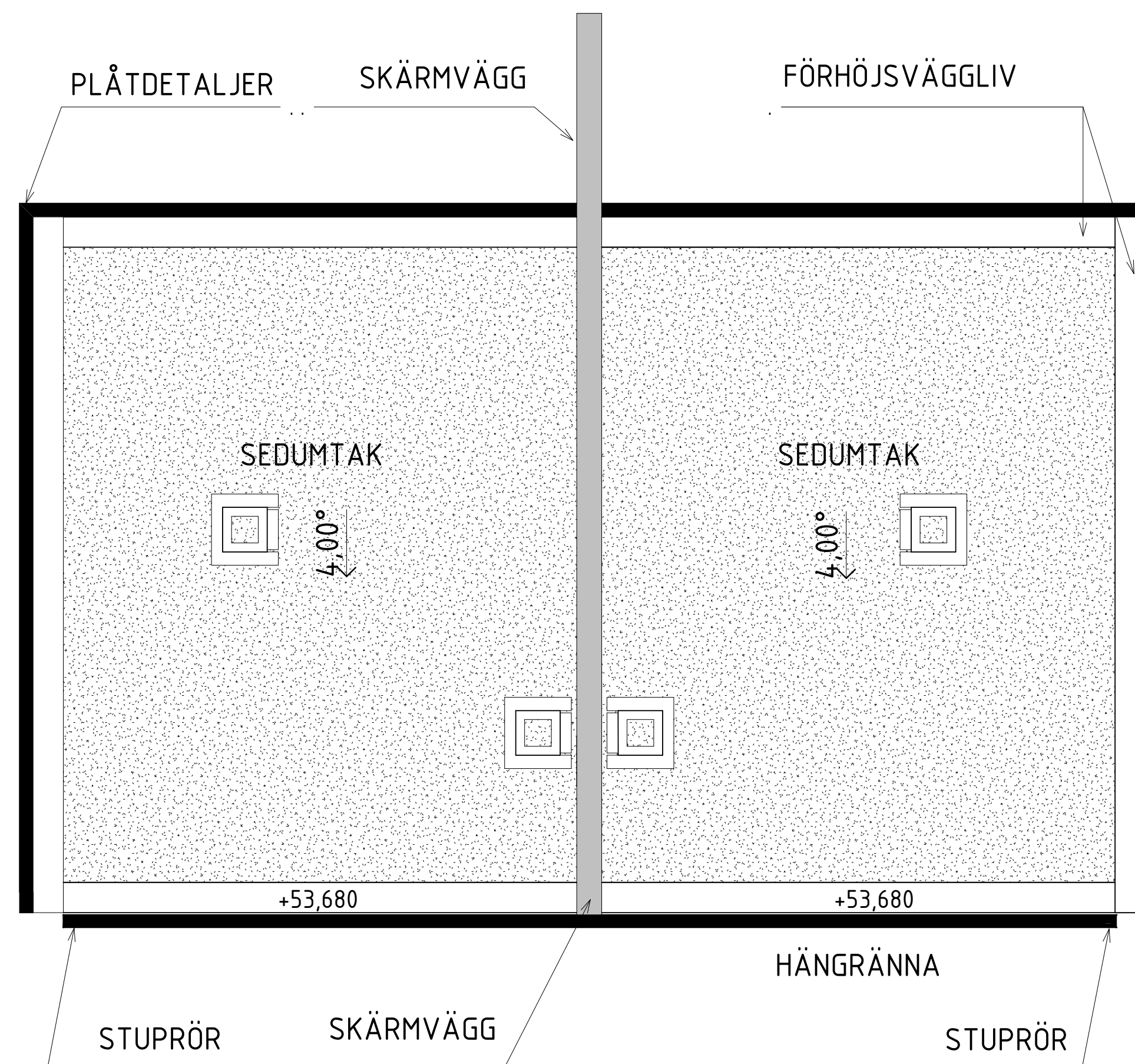

TAKPLAN (11)

FÖRKLARING

KM KOMBIMASKIN
K KYL
F FRYSS
DM DISKMASKIN

SA SOPAVFALL
PL POSTLÅDA
G GARDEROB
ST STÄDSKÅP
HS HÖGSKÅP

VARD. VARDAGSRUM
BAD BADRUM
FRD FÖRRÅD

| | | | |
|-----|-----------------------|------------|------|
| B | ÄNDRINGAR ENL. PM A-2 | 2020-01-31 | MASA |
| A | ÄNDRINGAR ENL. PM A-1 | 2019-11-20 | MASA |
| BET | ÄNDRINGEN AVSER | DATUM | SIGN |

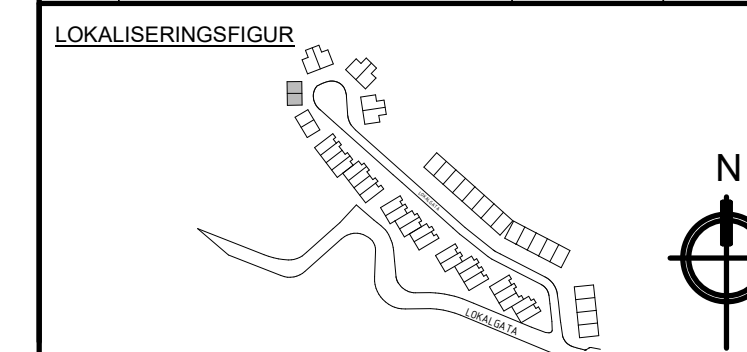

SEGELVYN

BYGGLOVSHANDLING

ALM

| | | |
|----|------------------------|---------------|
| A | 2A Teknik & Arkitektur | 08-586 303 00 |
| K | - | - |
| VS | - | - |
| V | - | - |
| EL | - | - |
| Pr | - | - |

| | | |
|------------|----------|-------------|
| UPPDRAG NR | RITAD AV | HANDLAGGARE |
| 80539 | MASA | ANER |
| DATUM | ANSVARIG | |
| 2019-10-18 | ANER | |

| | | |
|---------------------------------|-------------|-----|
| SEGELVYN | | |
| PLAN 10-11, HUSKROPP 3, E11-E12 | | |
| SKALA | NUMMER | BET |
| A1 1:50 A3 1:100 | A-40.1-3100 | B |

SKALA 1:50



TYP 4

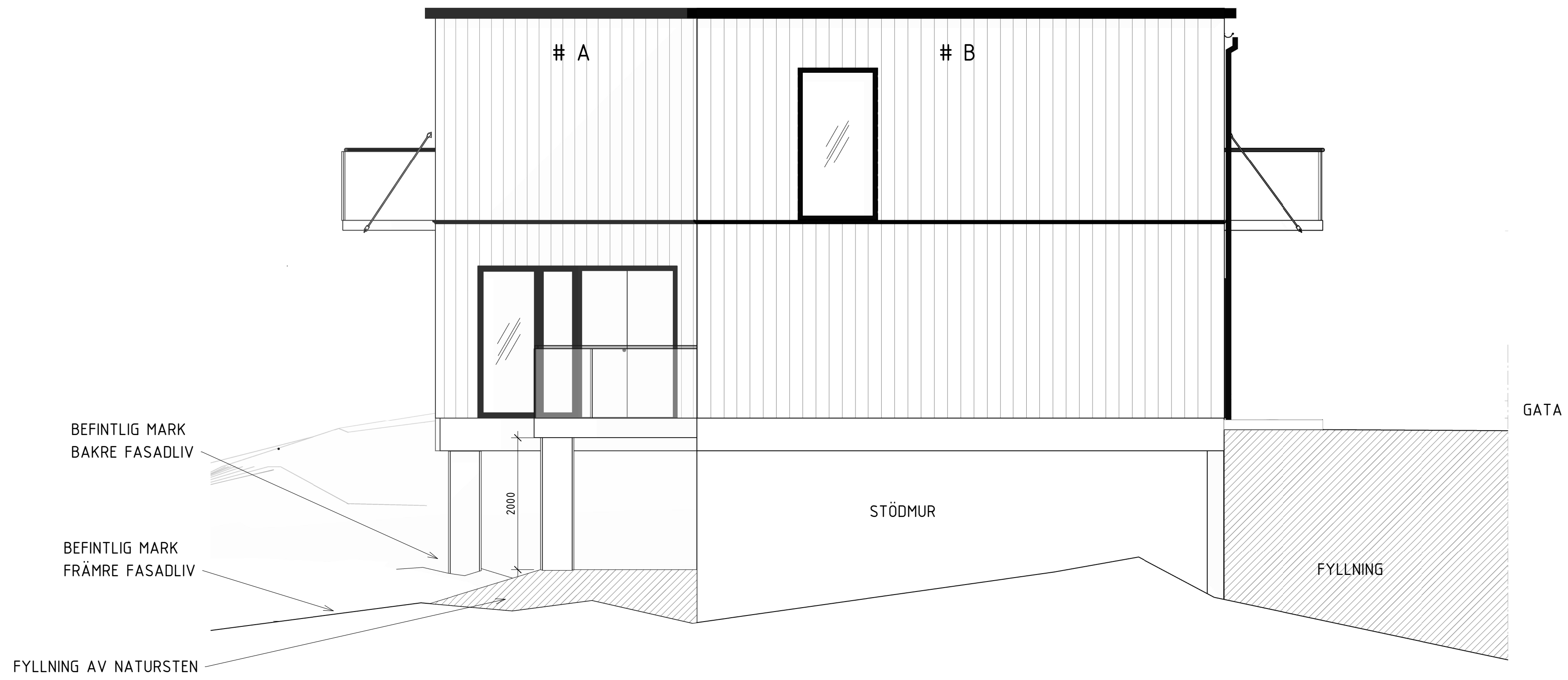

VÄNSTER GAVEL
ENHET 13-14

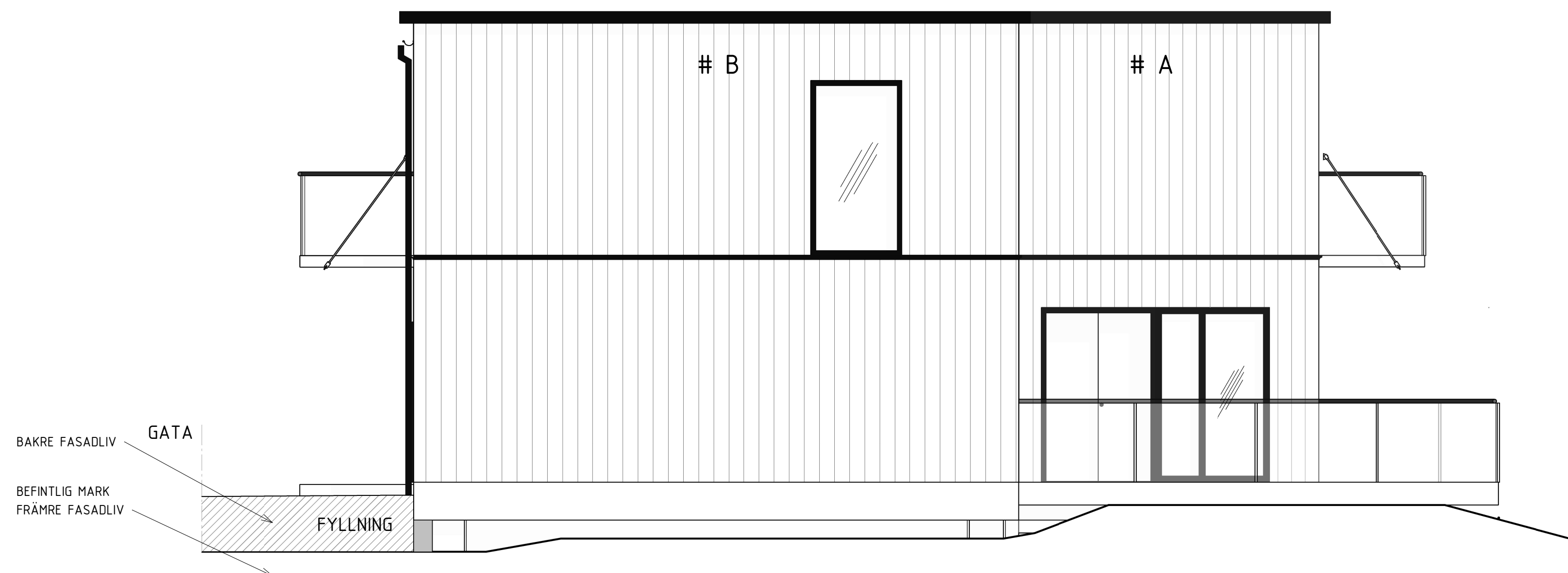

HÖGER GAVEL
ENHET 13-14

SKALA 1:50

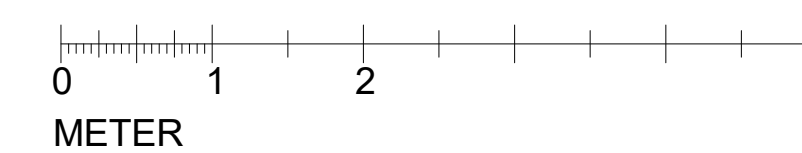

| | | | |
|-----|-----------------------|------------|------|
| C | ÄNDRINGAR ENL. PM A-3 | 2020-04-03 | MASA |
| B | ÄNDRINGAR ENL. PM A-2 | 2020-01-31 | MASA |
| A | ÄNDRINGAR ENL. PM A-1 | 2019-11-20 | MASA |
| BET | ÄNDRINGEN AVSER | DATUM | SIGN |

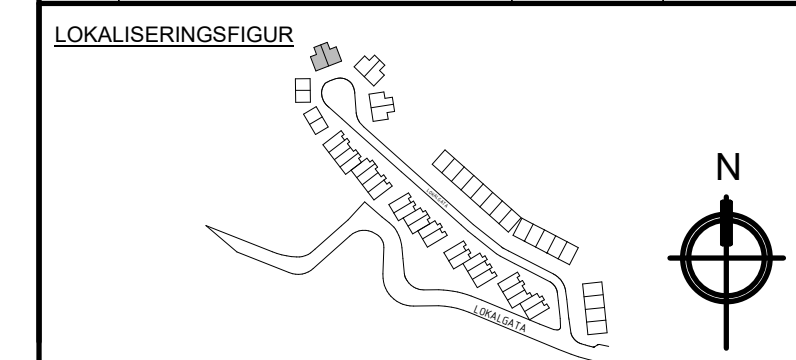

SEGELVYN

BYGGLOVSHANDLING

ALM

| | | |
|----|------------------------|---------------|
| A | 2A Teknik & Arkitektur | 08-586 303 00 |
| K | - | - |
| VS | - | - |
| V | - | - |
| EL | - | - |
| Pr | - | - |

| | | |
|------------|----------|-------------|
| UPPDRAG NR | RIAD AV | HANDLAGGARE |
| 80539 | MASA | ANER |
| DATUM | ANSVARIG | |
| 2019-10-18 | ANER | |

| | |
|------------------------|-------------|
| SEGELVYN | |
| HUSKROPP 4, GAVELFASAD | |
| SKALA | NUMMER |
| A1 1:50 A3 1:100 | A-40.3-1014 |
| | BET C |

TYP 4



FASAD BAKSIDA
ENHET 13-14

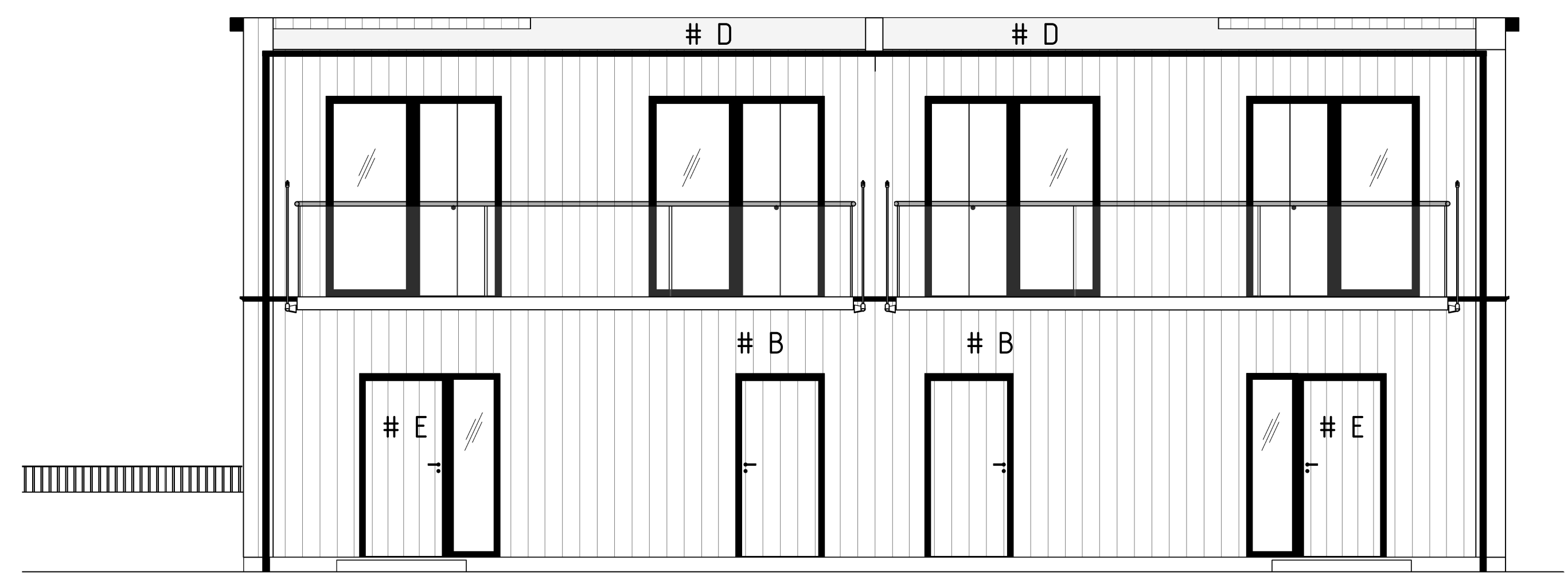

FASAD FRAMSIDA, ENTRÉFASAD
ENHET 13-14

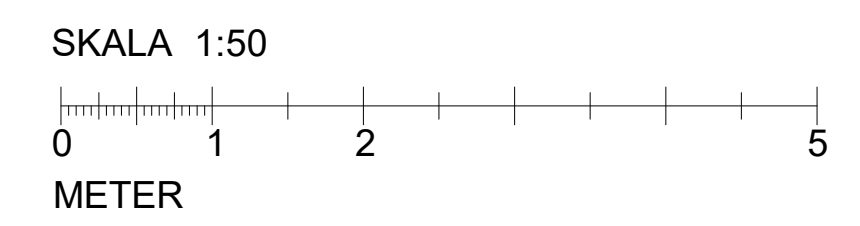

| | | | |
|-----|-----------------------|------------|------|
| C | ANDRINGAR ENL. PM A-3 | 2020-04-03 | MASA |
| B | ANDRINGAR ENL. PM A-2 | 2020-01-31 | MASA |
| A | ANDRINGAR ENL. PM A-1 | 2019-11-20 | MASA |
| BET | ANDRINGEN AVSER | DATUM | SIGN |

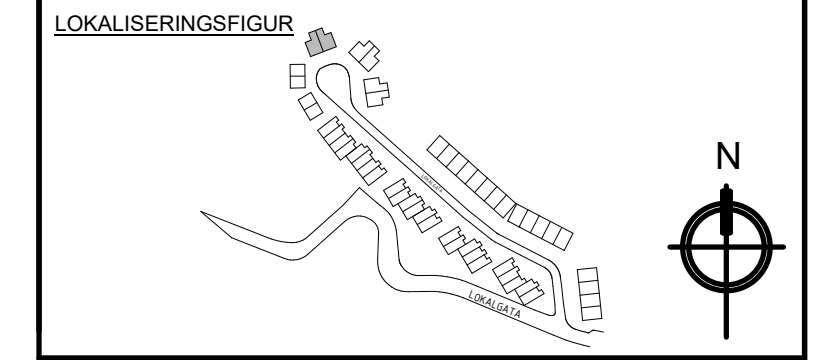

| | | |
|-------------------|------------------------|---------------|
| SEGELVYN | | |
| BYGGLOVSHANDLING | | |
| ALM | | |
| A | 2A Teknik & Arkitektur | 08-586 303 00 |
| K | - | - |
| VS | - | - |
| V | - | - |
| EL | - | - |
| Pr | - | - |
| UPPDRAG NR | RITAD AV | HANDLAGGARE |
| 80539 | MASA | ANER |
| DATUM | ANSVARIG | |
| 2019-10-18 | ANER | |
| SEGELVYN | | |
| HUSKROPP 4, ENTRÉ | | |
| SKALA | NUMMER | BET |
| A1 1:50 | A-40.3-1015 | C |
| A3 1:100 | | |

TYP 4

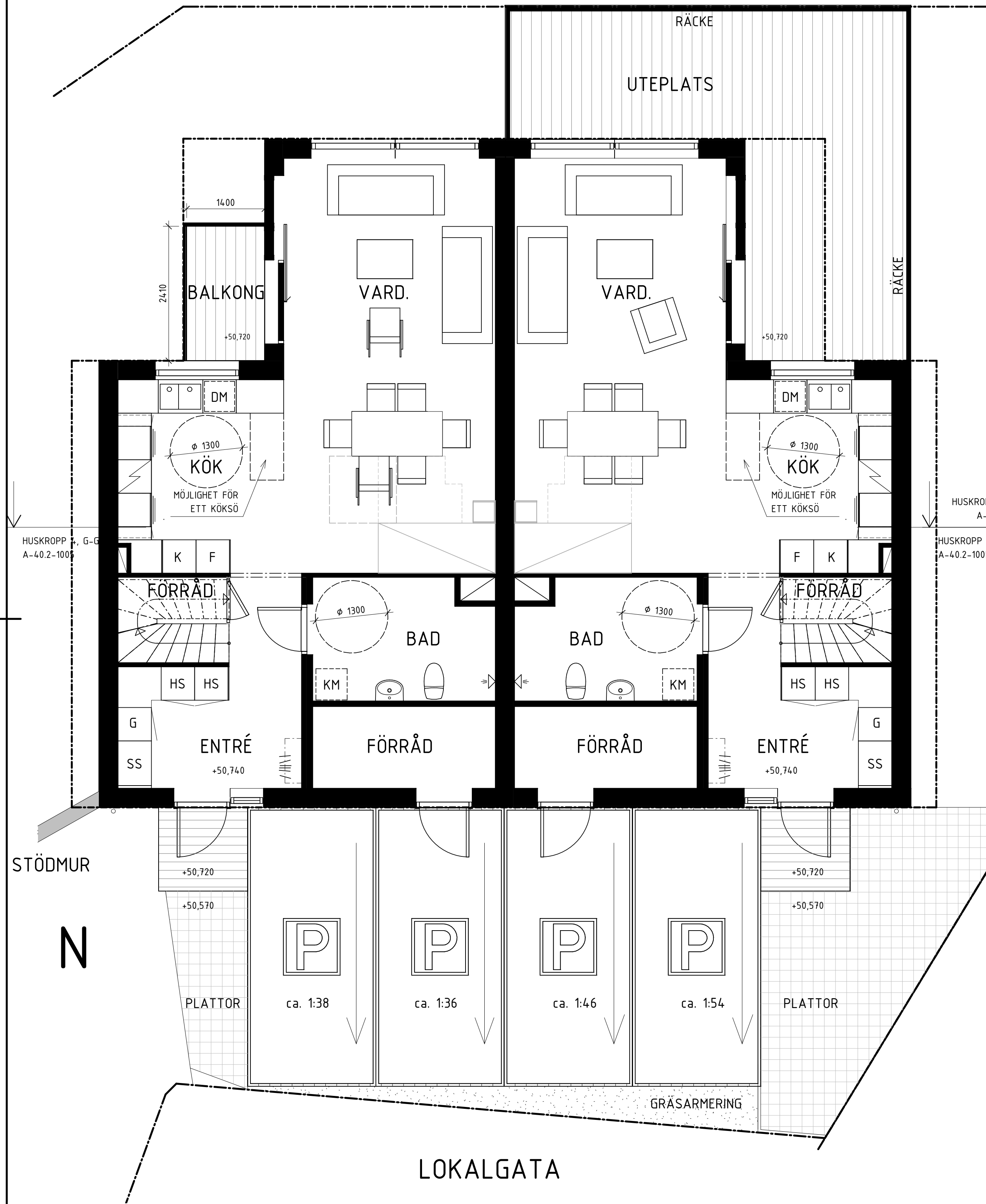

ENTRÉ PLAN (10)
HUSKROPP 4
ENHET 13-14

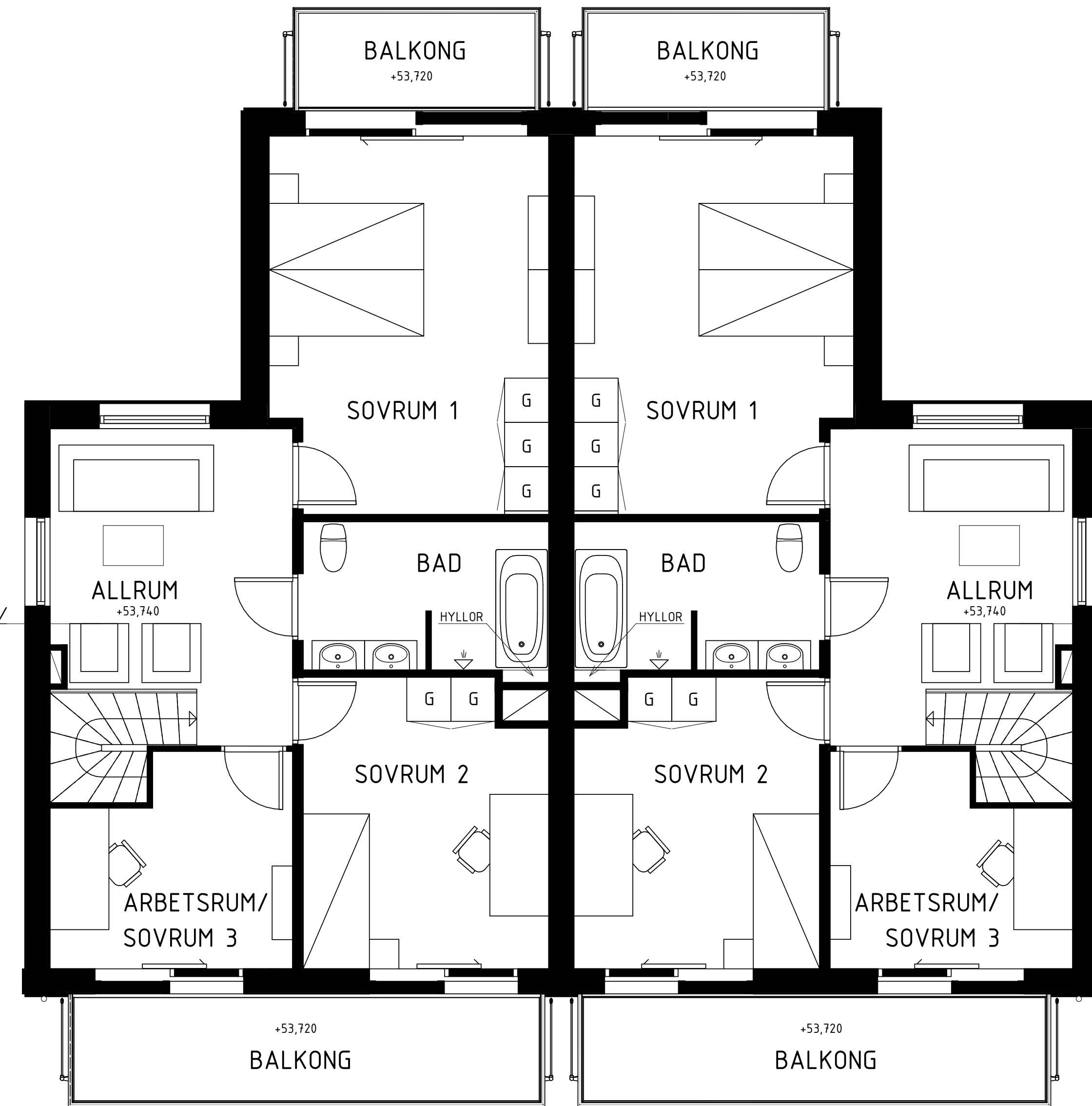

PLAN 11

FÖRKLARING

- TM TVÄTTMASKIN
- TT TORKTUMLARE
- K KYL
- F FRYS

- G Garderob
- ST Städskap
- HS Högskåp
- VP Värmepump

- BAD Badrum
- VARD. Vardagsrum
- KLK Klädkammare
- N Natur

| | | | |
|-----|-----------------------|------------|------|
| C | ÄNDRINGAR ENL. PM A-3 | 2020-04-03 | MASA |
| B | ÄNDRINGAR ENL. PM A-2 | 2020-01-31 | MASA |
| A | ÄNDRINGAR ENL. PM A-1 | 2019-11-20 | MASA |
| BET | ÄNDRINGEN AVSER | DATUM | SIGN |

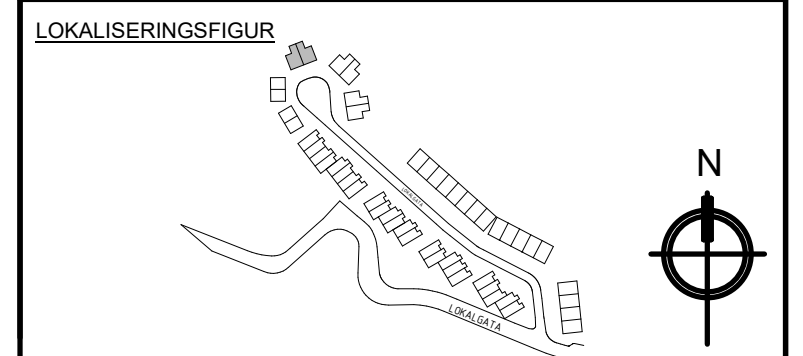

SEGELVYN

BYGGLOVSHANDLING

ALM

| | | |
|----|------------------------|---------------|
| A | 2A Teknik & Arkitektur | 08-586 303 00 |
| K | - | - |
| VS | - | - |
| V | - | - |
| EL | - | - |
| Pr | - | - |

| | | |
|------------|----------|-------------|
| UPPDRAG NR | RITAD AV | HANDLAGGARE |
| 80539 | MASA | ANER |
| DATUM | ANSVARIG | |
| 2019-10-18 | ANER | |

| | | |
|--------------------------------|-------------|-----|
| SEGELVYN | | |
| PLAN 10-11, HUSKROPP 4, E13-14 | | |
| SKALA | NUMMER | BET |
| A1 1:50 | A-40.1-4100 | C |
| A3 1:100 | | |

SKALA 1:50

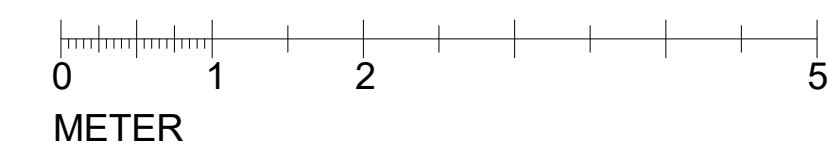

TYP 4

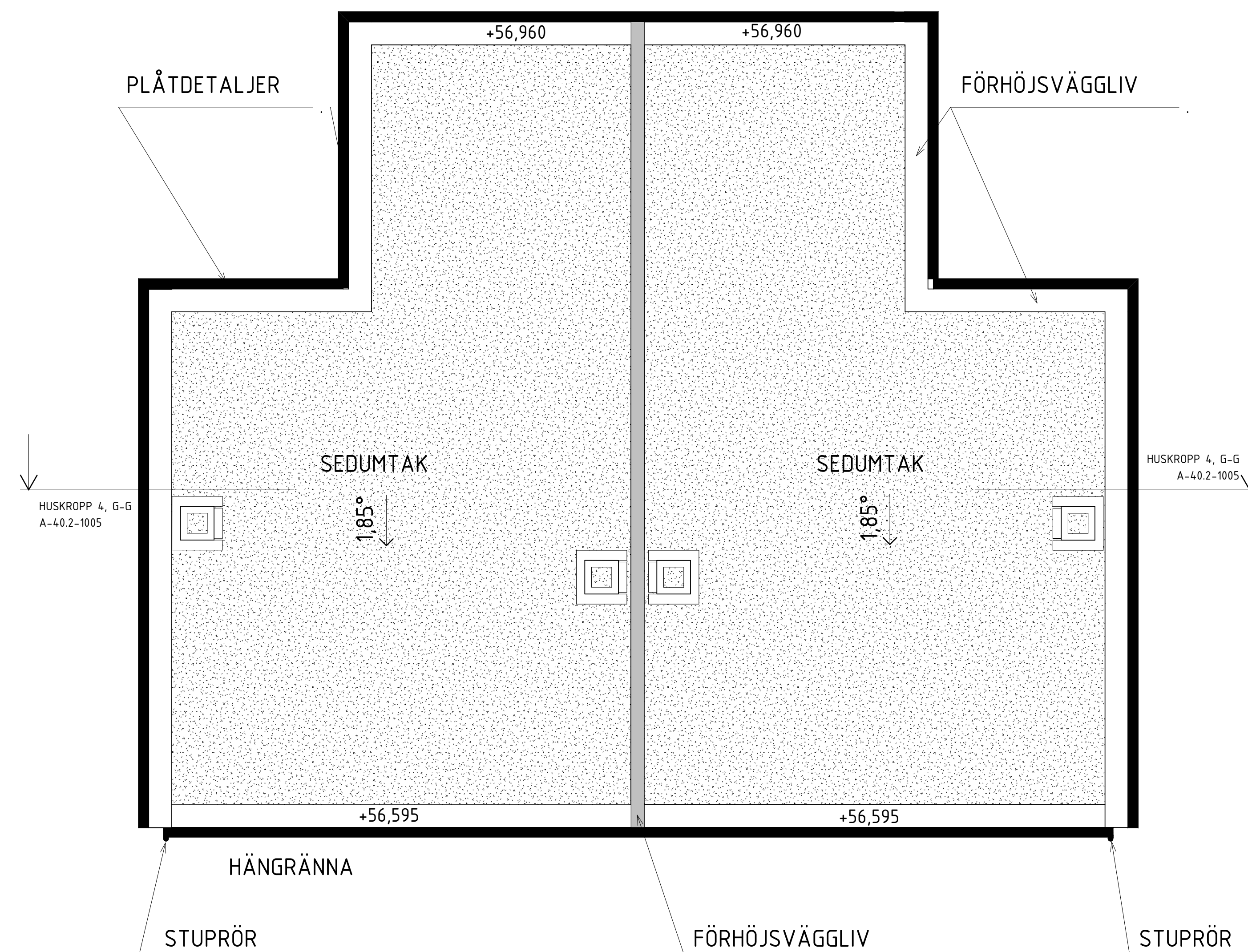

PLAN 12 - TAKPLAN

HUSKROPP 4
ENHET 13-14

SKALA 1:50

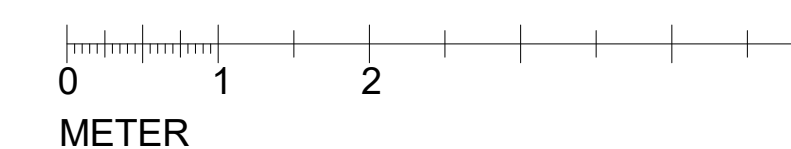

| | | | |
|-----|-----------------------|------------|------|
| C | ÄNDRINGAR ENL. PM A-3 | 2020-04-03 | MASA |
| B | ÄNDRINGAR ENL. PM A-2 | 2020-05-31 | MASA |
| A | ÄNDRINGAR ENL. PM A-1 | 2019-11-20 | MASA |
| BET | ÄNDRINGEN AVSER | DATUM | SIGN |

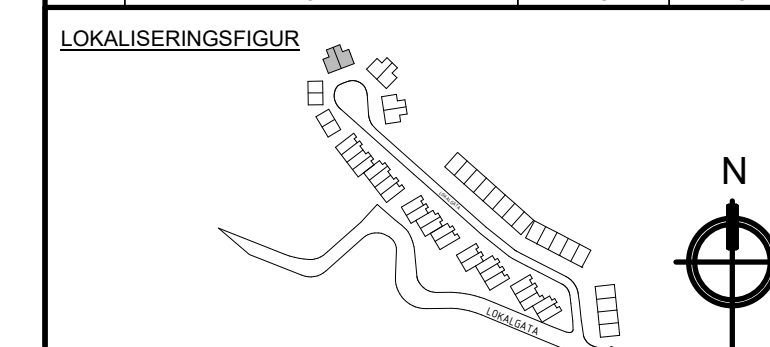

SEGELVYN

BYGGLOVSHANDLING

ALM

| | | |
|----|------------------------|---------------|
| A | 2A Teknik & Arkitektur | 08-586 303 00 |
| K | - | - |
| VS | - | - |
| V | - | - |
| EL | - | - |
| Pr | - | - |

| | | |
|------------|----------|-------------|
| UPPDRAG NR | RITAD AV | HANDLAGGARE |
| 80539 | MASA | ANER |
| DATUM | ANSVARIG | |
| 2019-10-18 | ANER | |

SEGELVYN

PLAN 12, HUSKROPP 4, TAKPLAN

| | | |
|---------------------|-------------|-----|
| SKALA | NUMMER | BET |
| A1 1:50 A3 1:100 | A-40.1-4120 | C |

TYP 4

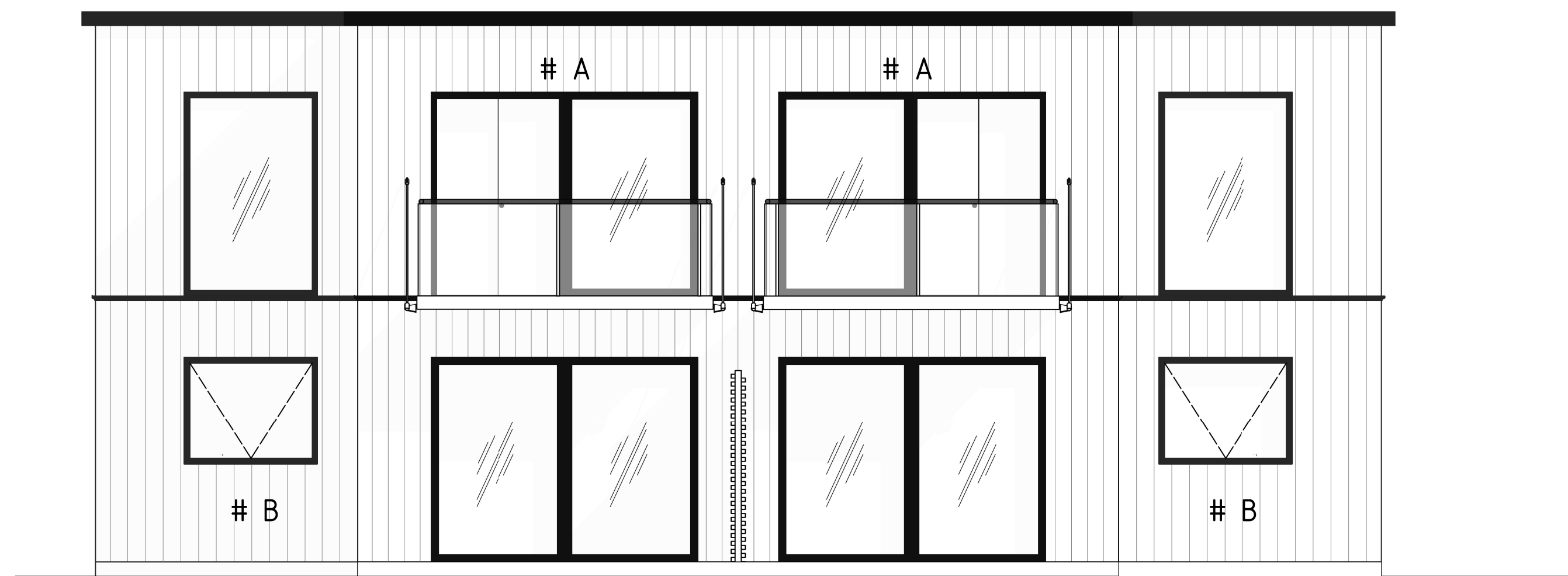

FASAD BAKSIDA
ENHET 15-16

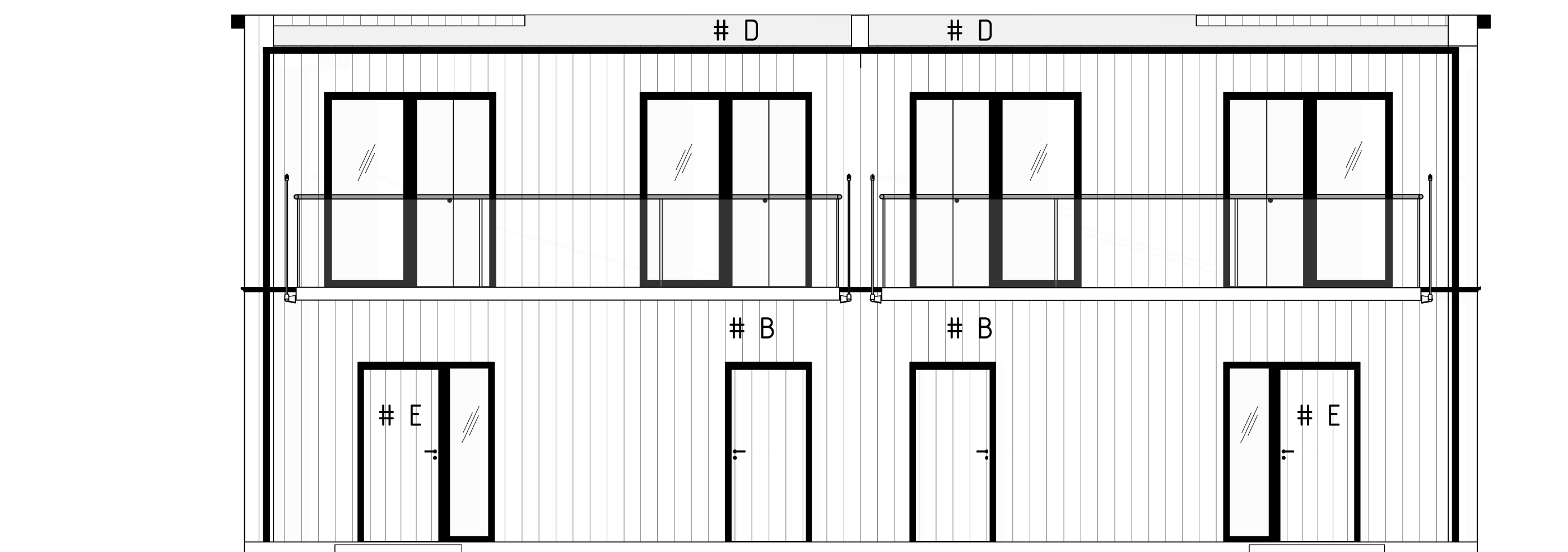

FASAD FRAMSIDA, ENTRÉFASAD
ENHET 15-16

SKALA 1:50

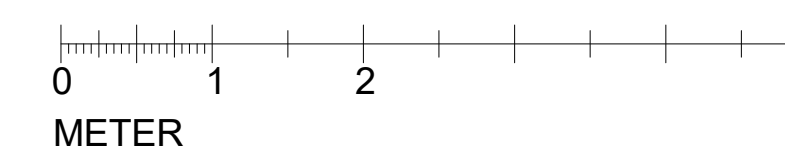

| | | | |
|-----|-----------------------|------------|------|
| C | ANDRINGAR ENL. PM A-3 | 2020-04-03 | MASA |
| B | ANDRINGAR ENL. PM A-2 | 2020-01-31 | MASA |
| A | ANDRINGAR ENL. PM A-1 | 2019-11-20 | MASA |
| BET | ANDRINGEN AVSER | DATUM | SIGN |

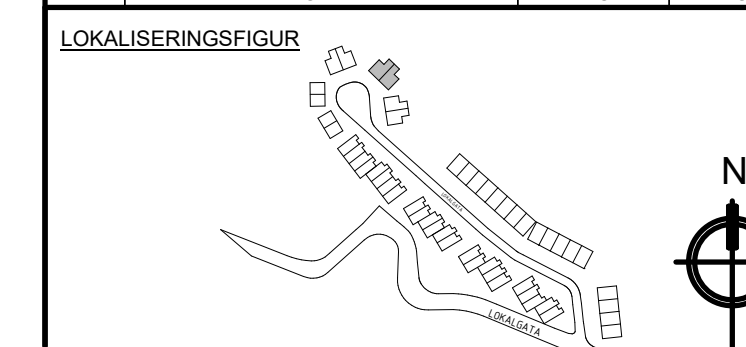

SEGELVYN

BYGGLOVSHANDLING

ALM

| | | |
|----|------------------------|---------------|
| A | 2A Teknik & Arkitektur | 08-586 303 00 |
| K | - | - |
| VS | - | - |
| V | - | - |
| EL | - | - |
| Pr | - | - |

| | | |
|------------|----------|-------------|
| UPPDRAG NR | RITAD AV | HANDLAGGARE |
| 80539 | MASA | ANER |
| DATUM | ANSVARIG | |
| 2019-10-18 | ANER | |

SEGELVYN

| | |
|-------------------|-------------|
| HUSKROPP 5, ENTRÉ | |
| SKALA | NUMMER |
| A1 1:50 | A-40.3-1016 |
| A3 1:100 | BET C |

TYP 4

VÄNSTER GAVEL
ENHET 15-16

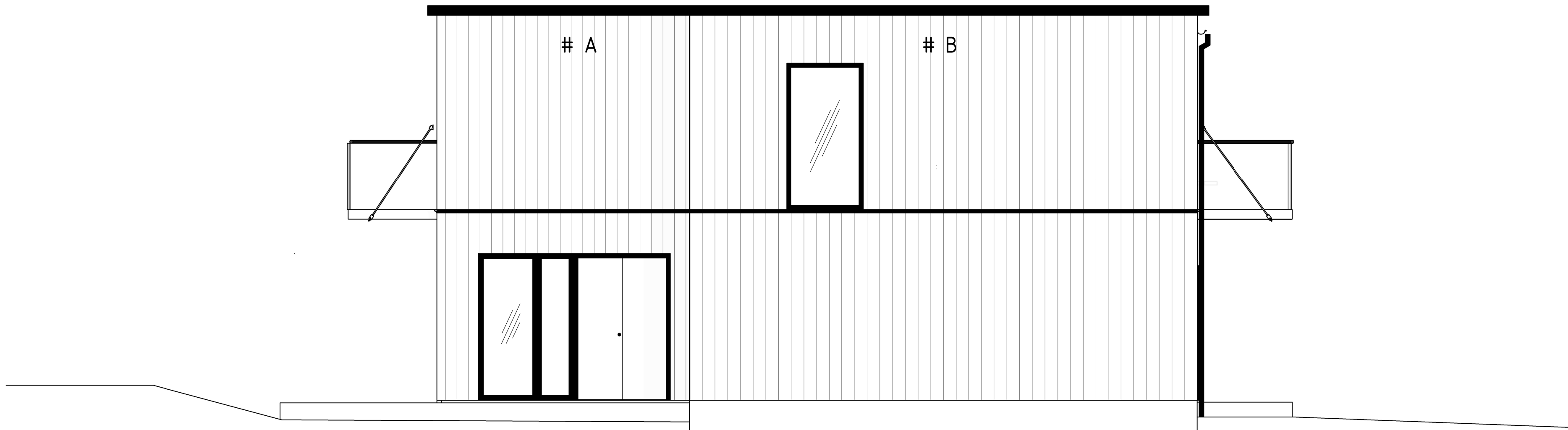

HÖGER GAVEL
ENHET 15-16

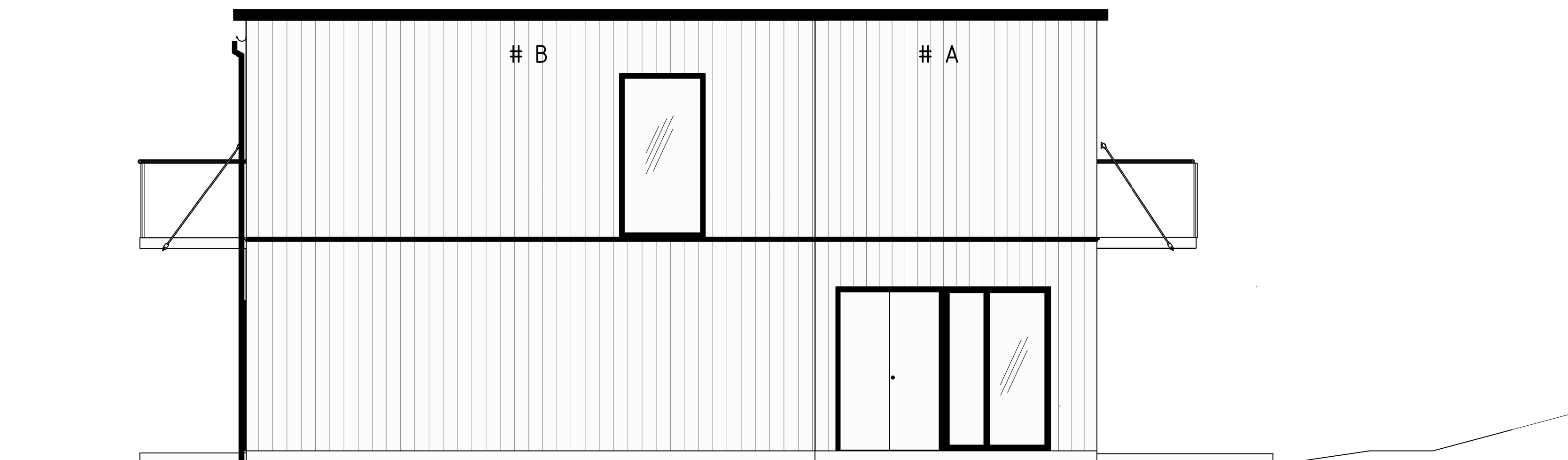

SKALA 1:50

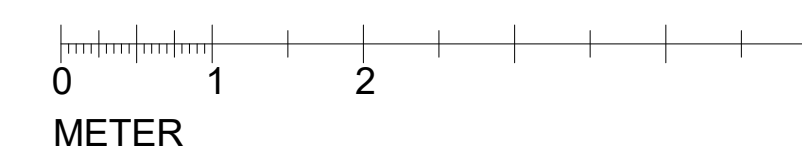

| | | | |
|-----|-----------------------|------------|------|
| C | ANDRINGAR ENL. PM A-3 | 2020-04-03 | MASA |
| B | ANDRINGAR ENL. PM A-2 | 2020-05-31 | MASA |
| A | ANDRINGAR ENL. PM A-1 | 2019-11-20 | MASA |
| BET | ANDRINGEN AVSER | DATUM | SIGN |

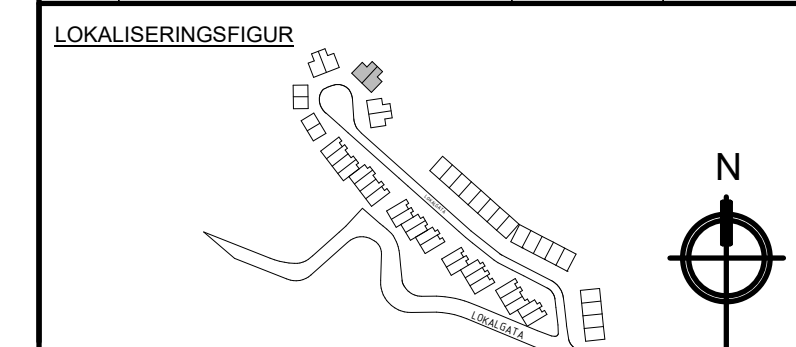

SEGELVYN

BYGGLOVSHANDLING

ALM

| | | |
|----|------------------------|---------------|
| A | 2A Teknik & Arkitektur | 08-586 303 00 |
| K | - | - |
| VS | - | - |
| V | - | - |
| EL | - | - |
| Pr | - | - |

| | | |
|------------|----------|-------------|
| UPPDRAG NR | RITAD AV | HANDLAGGARE |
| 80539 | MASA | ANER |
| DATUM | ANSVARIG | |
| 2019-10-18 | ANER | |

| | | |
|------------------------|-------------|-----|
| SEGELVYN | | |
| HUSKROPP 5, GAVELFASAD | | |
| SKALA | NUMMER | BET |
| A1 1:50 A3 1:100 | A-40.3-1017 | C |

TYP 4

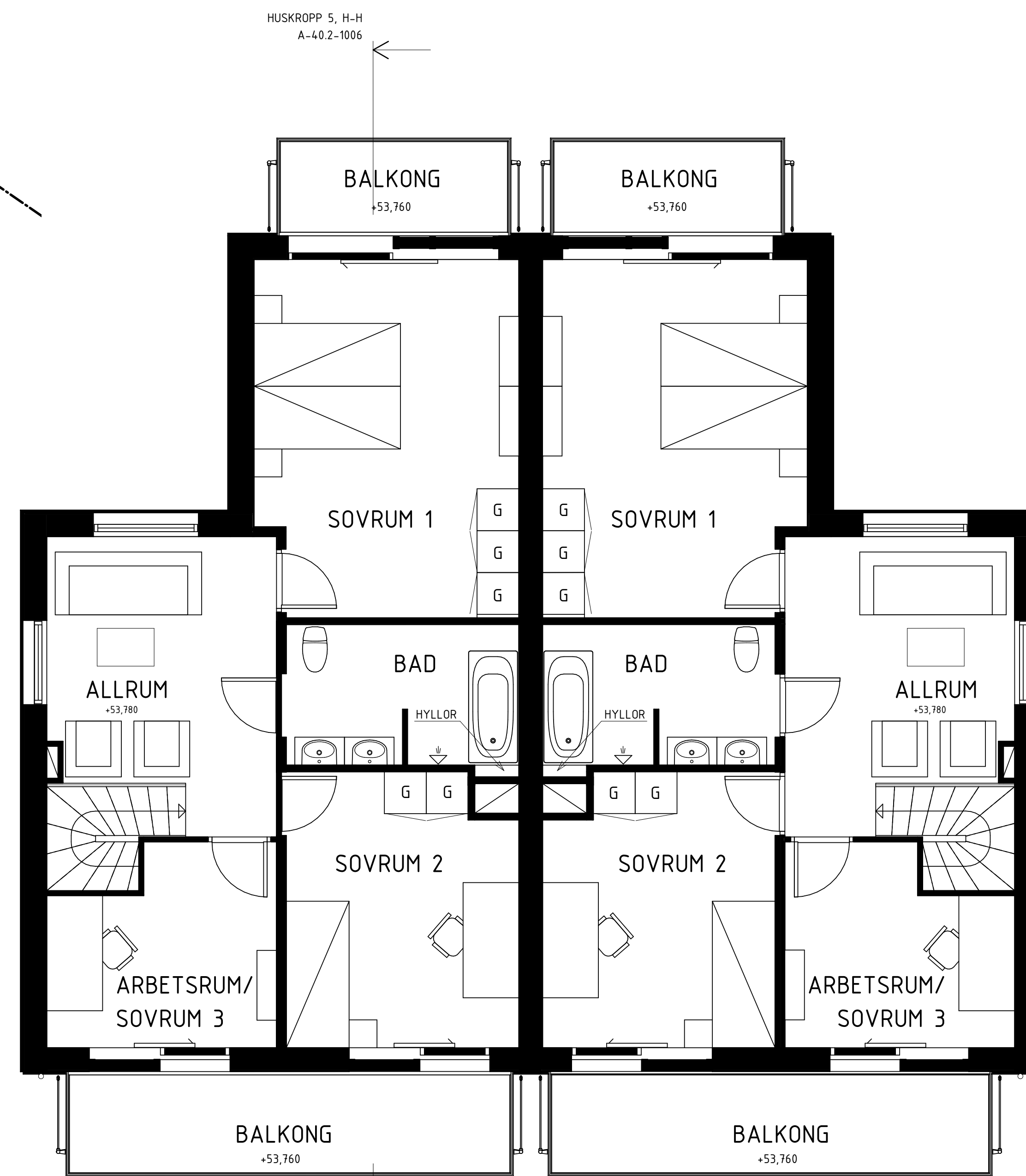

FÖRKLARING

- TM TVÄTTMASKIN
- TT TORKTUMLARE
- K KYL
- F FRYS

- G Garderob
- ST Städsåp
- HS Högskåp
- VP Värmepump

- BAD Badrum
- VARD. Vardagsrum
- KLK Klädkammare
- N Natur

| | | | |
|-----|-----------------------|------------|------|
| C | ANDRINGAR ENL. PM A-3 | 2020-04-03 | MASA |
| B | ANDRINGAR ENL. PM A-2 | 2020-01-31 | MASA |
| A | ANDRINGAR ENL. PM A-1 | 2019-11-20 | MASA |
| BET | ANDRINGEN AVSER | DATUM | SIGN |

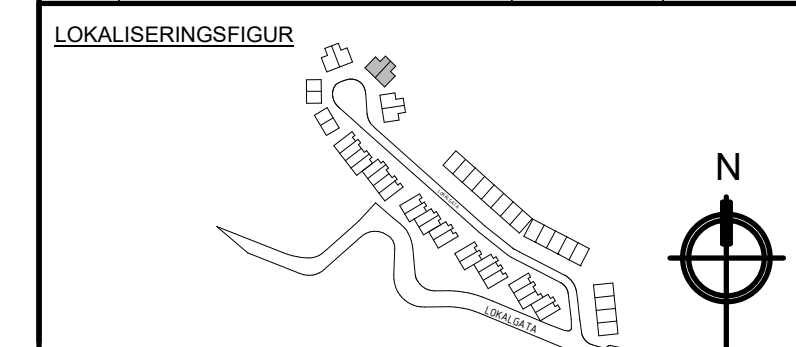

SEGLVYN

BYGGLOVSHANDLING

ALM

| | | |
|----|------------------------|---------------|
| A | 2A Teknik & Arkitektur | 08-586 303 00 |
| K | - | - |
| VS | - | - |
| V | - | - |
| EL | - | - |
| Pr | - | - |

| | | | | | |
|------------|------------|----------|------|-------------|------|
| UPPDRAG NR | 80539 | RITAD AV | MASA | HANDLAGGARE | ANER |
| DATUM | 2019-10-18 | ANSVARIG | ANER | | |

| | | | | | | |
|---------------------------------|-------|------|--------|-------------|-----|---|
| PLAN 10-11, HUSKROPP 5, E15-E16 | SKALA | 1:50 | NUMMER | A-40.1-5100 | BET | C |
| A1 | 1:50 | | | | | |
| A3 | 1:100 | | | | | |

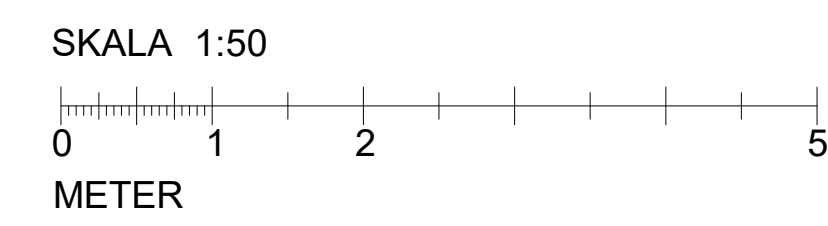

PLAN 10
HUSKROPP 5
ENHET 15-16

PLAN 11

TYP 4

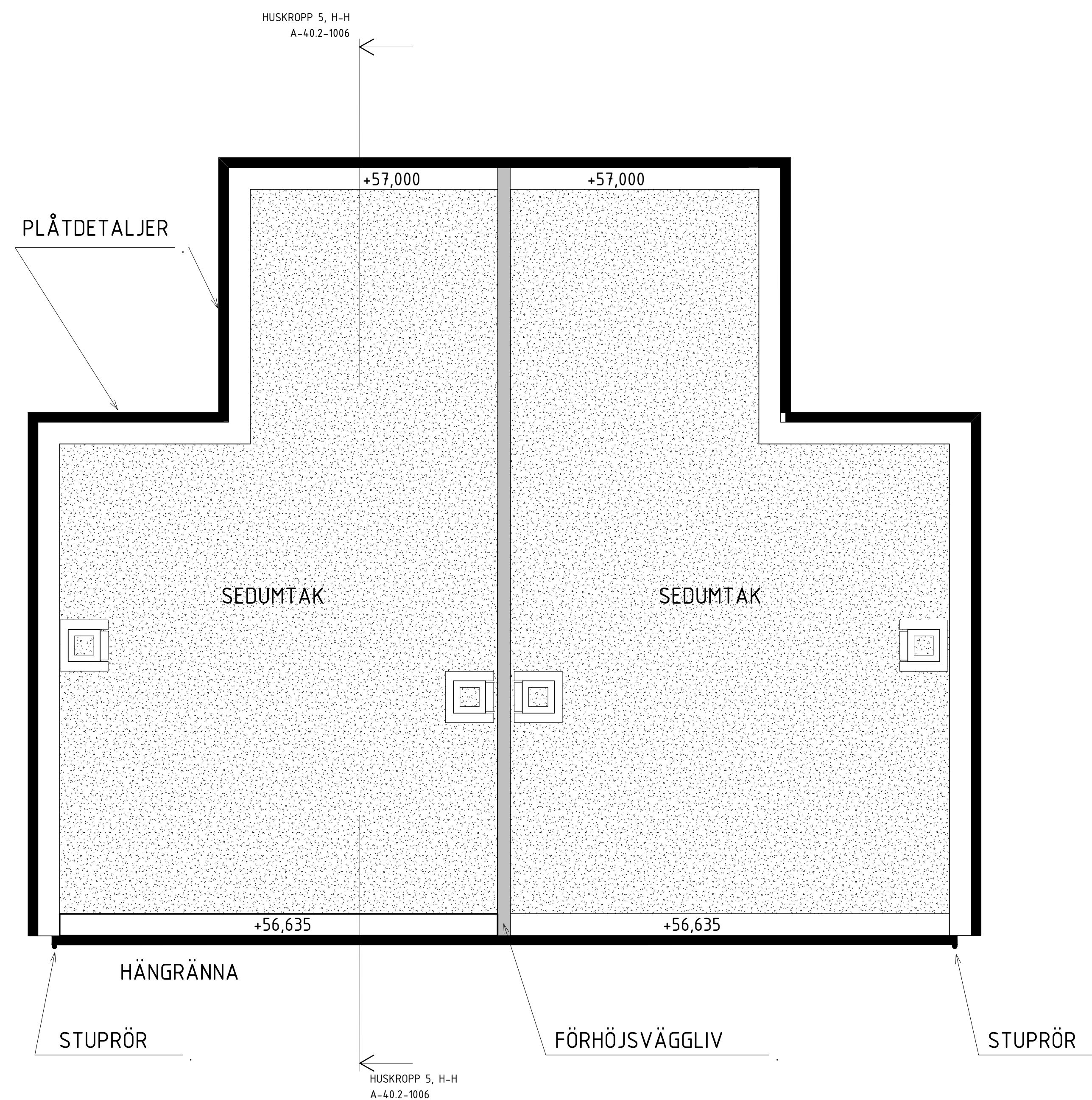

PLAN 12 - TAKPLAN

HUSKROPP 5
ENHET 15-16

| | | | |
|-----|-----------------------|------------|------|
| C | ANDRINGAR ENL. PM A-3 | 2020-04-03 | MASA |
| B | ANDRINGAR ENL. PM A-2 | 2020-01-31 | MASA |
| A | ANDRINGAR ENL. PM A-1 | 2019-11-20 | MASA |
| BET | ANDRINGEN AVSER | DATUM | SIGN |

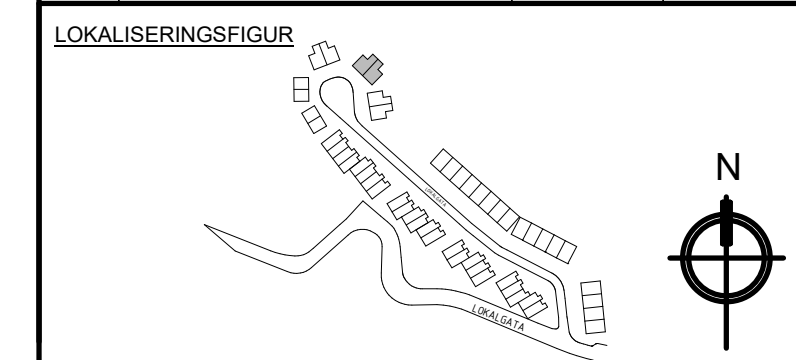

SEGELVYN

BYGGLOVSHANDLING

ALM

| | | |
|----|------------------------|---------------|
| A | 2A Teknik & Arkitektur | 08-586 303 00 |
| K | - | - |
| VS | - | - |
| V | - | - |
| EL | - | - |
| Pr | - | - |

| | | |
|------------|----------|-------------|
| UPPDRAG NR | RITAD AV | HANDLAGGARE |
| 80539 | MASA | ANER |
| DATUM | ANSVARIG | |
| 2019-10-18 | ANER | |

| | | |
|------------------------------|-------------|-----|
| SEGELVYN | | |
| PLAN 12, HUSKROPP 5, TAKPLAN | | |
| SKALA | NUMMER | BET |
| A1 1:50 A3 1:100 | A-40.1-5120 | C |

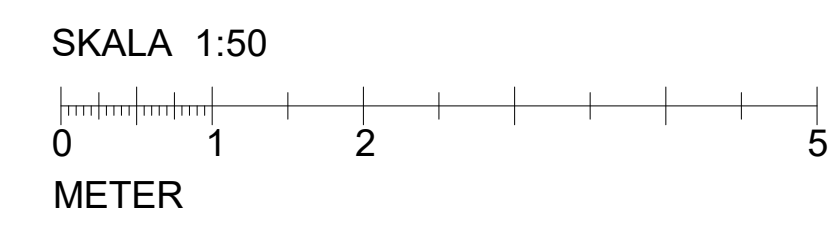

TYP 4

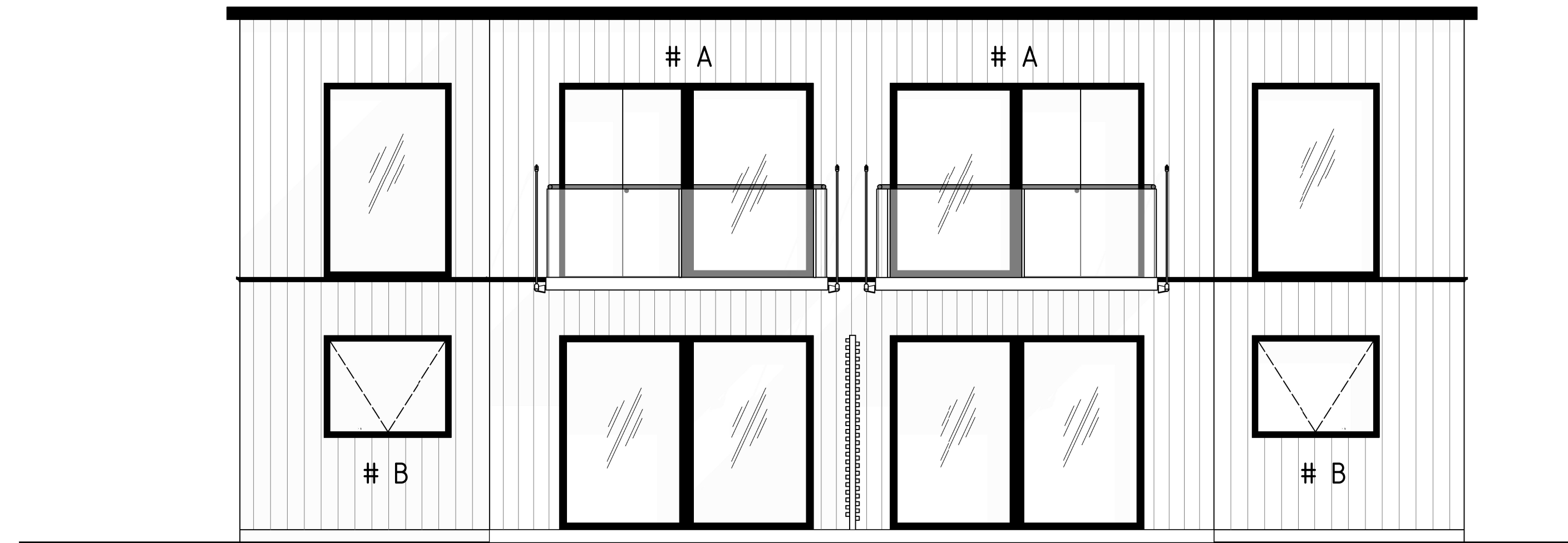

FASAD BAKSIDA
ENHET 17-18

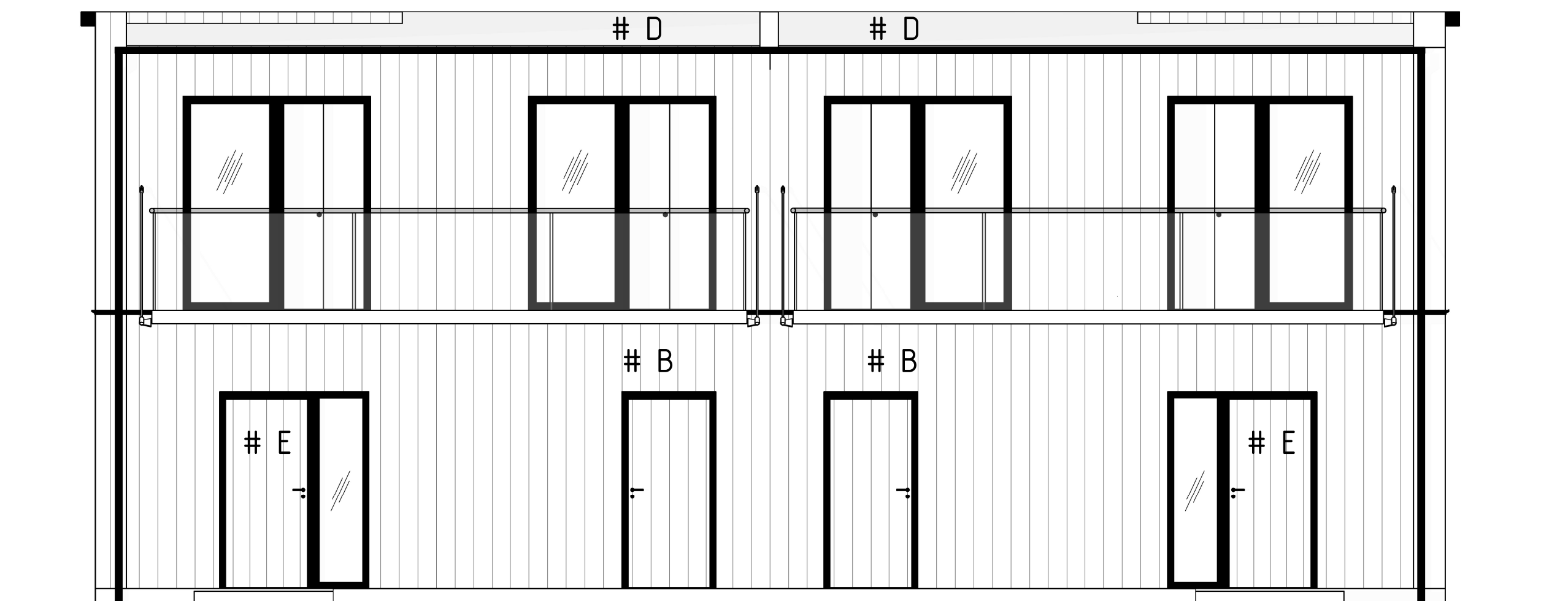

FASAD FRAMSIDA, ENTRÉFASAD
ENHET 17-18

SKALA 1:50

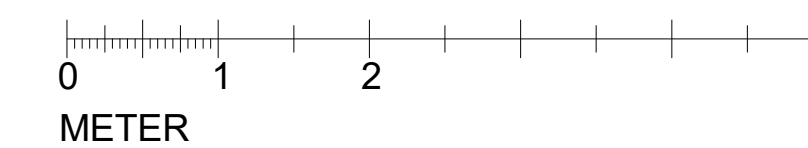

| | | | |
|-----|----------------------|------------|------|
| C | ANDRINGAR ENL PM A-3 | 2020-04-03 | MASA |
| B | ANDRINGAR ENL PM A-2 | 2020-01-31 | MASA |
| A | ANDRINGAR ENL PM A-1 | 2019-11-20 | MASA |
| BET | ANDRINGEN AVSER | DATUM | SIGN |

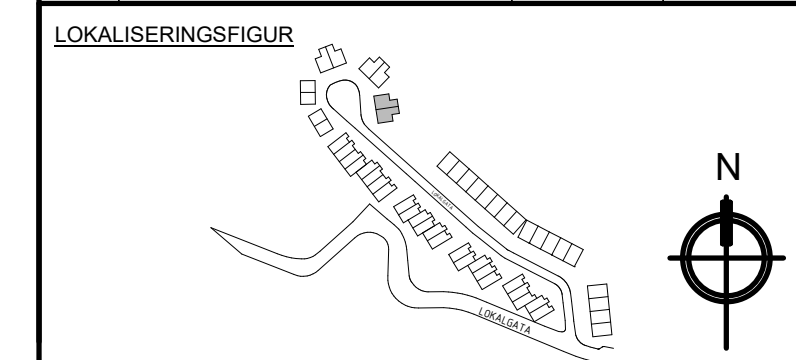

SEGELVYN

BYGGLOVSHANDLING



| | | |
|----|------------------------|---------------|
| A | 2A Teknik & Arkitektur | 08-586 303 00 |
| K | - | - |
| VS | - | - |
| V | - | - |
| EL | - | - |
| Pr | - | - |

| | | |
|------------|----------|-------------|
| UPPDRAG NR | RITAD AV | HANDLAGGARE |
| 80539 | MASA | ANER |
| DATUM | ANSVARIG | |
| 2019-10-18 | ANER | |

| | | |
|---------------------|-------------|-----|
| SEGELVYN | | |
| HUSKROPP 6, ENTRÉ | | |
| SKALA | NUMMER | BET |
| A1 1:50 A3 1:100 | A-40.3-1018 | C |

TYP 4

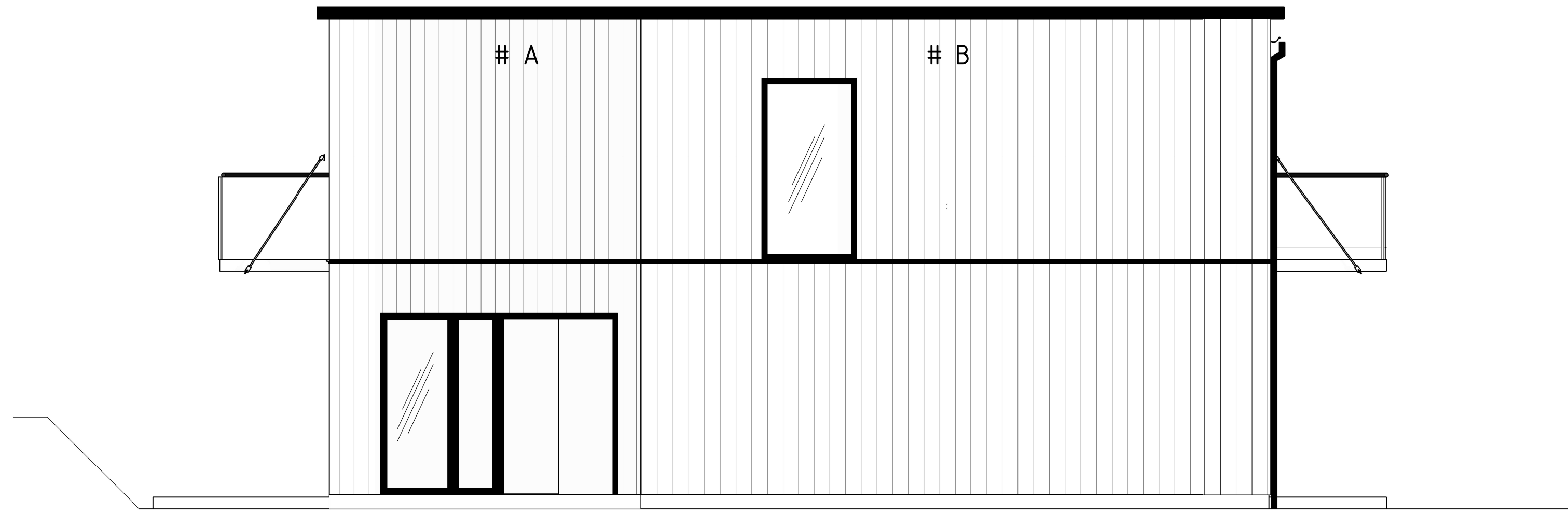

VÄNSTER GAVEL
ENHET 17-18

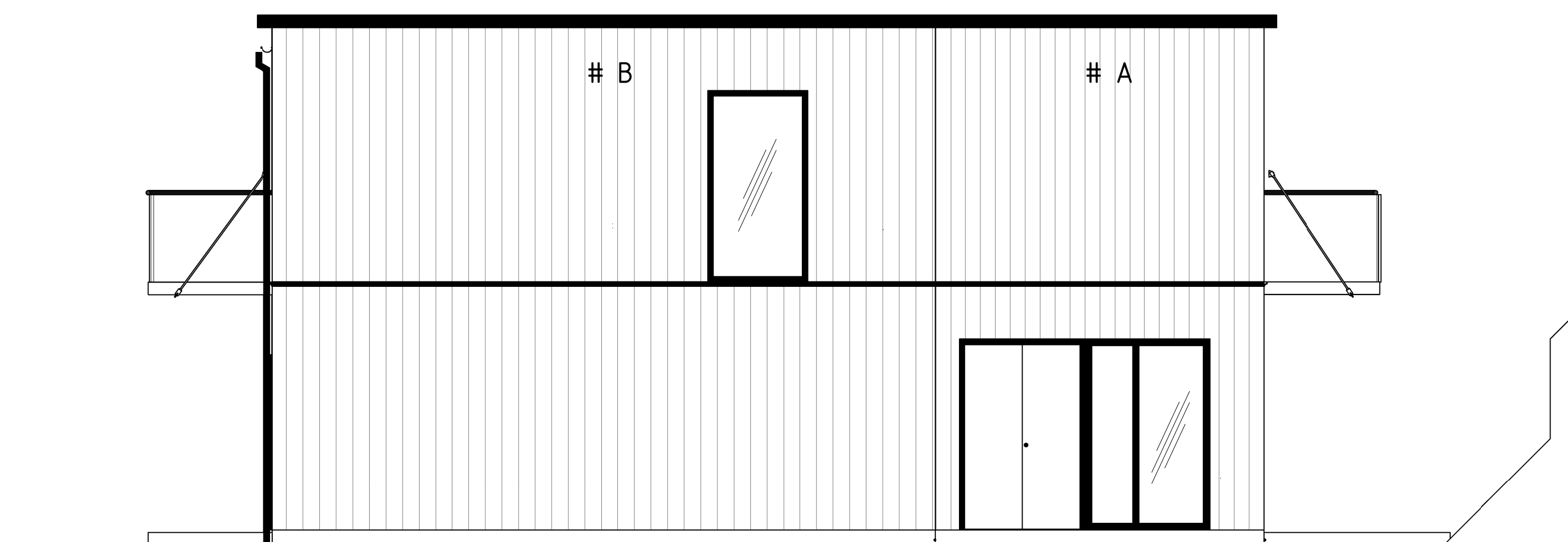

HÖGER GAVEL
ENHET 17-18

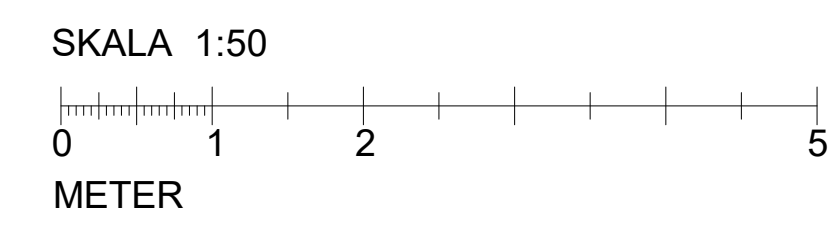

| | | | |
|-----|-----------------------|------------|------|
| C | ÄNDRINGAR ENL. PM A-3 | 2020-04-03 | MASA |
| B | ÄNDRINGAR ENL. PM A-2 | 2020-05-31 | MASA |
| A | ÄNDRINGAR ENL. PM A-1 | 2019-11-20 | MASA |
| BET | ÄNDRINGEN AVSER | DATUM | SIGN |

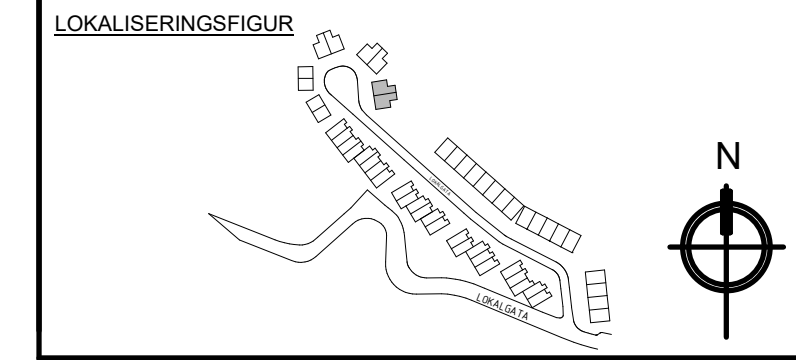

SEGELVYN

BYGGLOVSHANDLING

ALM

A 2A Teknik & Arkitektur 08-586 303 00

| | |
|----|---|
| K | - |
| VS | - |
| V | - |
| EL | - |
| Pr | - |

| | | |
|------------|----------|-------------|
| UPPDRAG NR | RITAD AV | HANDLAGGARE |
| 80539 | MASA | ANER |
| DATUM | ANSVARIG | |
| 2019-10-18 | ANER | |

SEGELVYN

HUSKROPP 6, GAVELFASAD

| | | |
|---------------------|-------------|-----|
| SKALA | NUMMER | BET |
| A1 1:50 A3 1:100 | A-40.3-1019 | C |

TYP 4



ENTRÉ PLAN (10)
HUSKROPP 6, I-I
ENHET 17-18

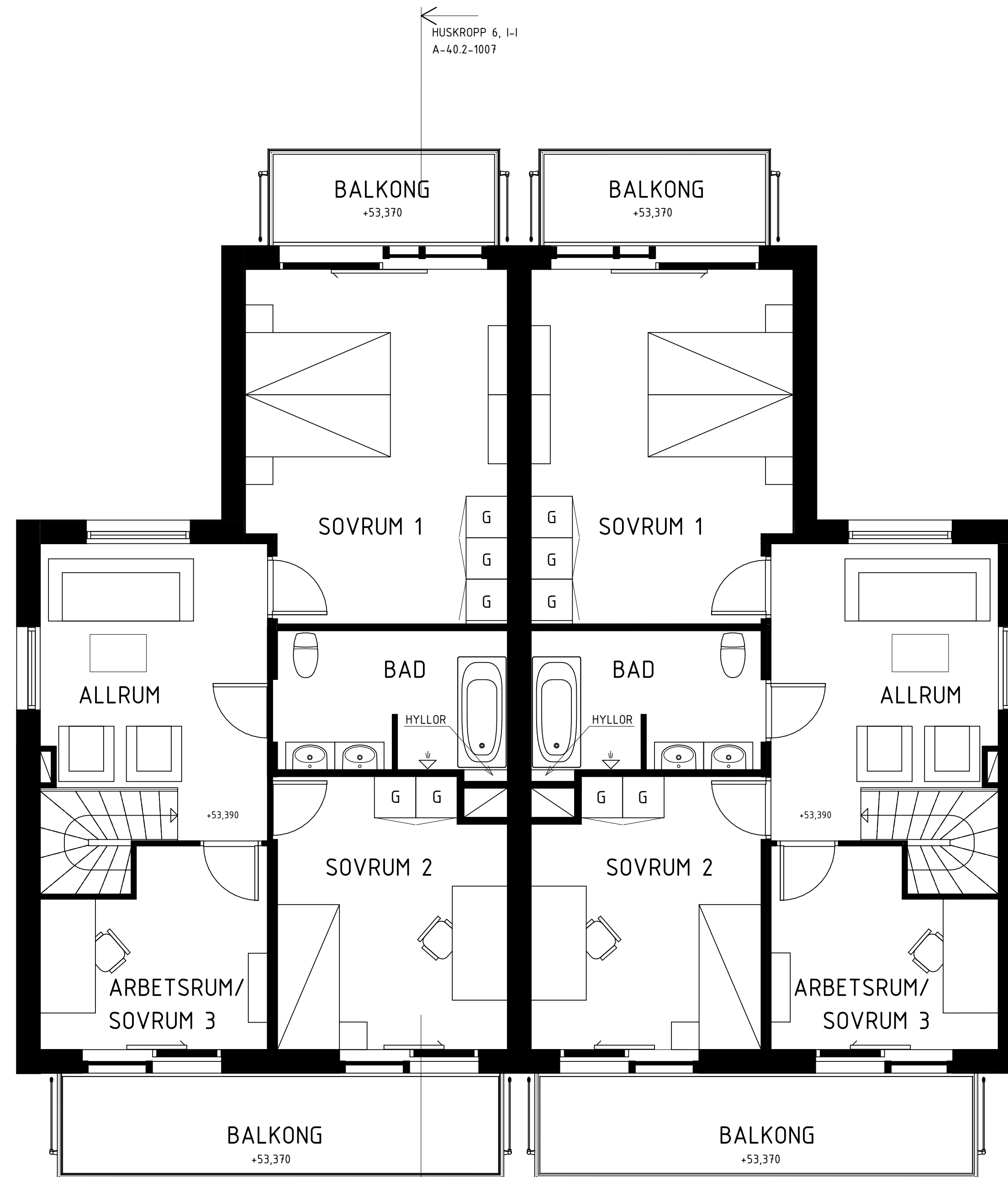

PLAN 11

FÖRKLARING

- TM TVÄTTMASKIN
- TT TORKTUMLARE
- K KYL
- F FRYS

- G Garderob
- ST Städsåp
- HS Högsåp
- VP Värmepump

- BAD Badrum
- VARD. Vardagsrum
- KLK Klädkammare
- N Natur

| | | | |
|-----|-----------------------|------------|------|
| C | ÄNDRINGAR ENL. PM A-3 | 2020-04-03 | MASA |
| B | ÄNDRINGAR ENL. PM A-2 | 2020-01-31 | MASA |
| A | ÄNDRINGAR ENL. PM A-1 | 2019-11-20 | MASA |
| BET | ÄNDRINGEN AVSER | DATUM | SIGN |

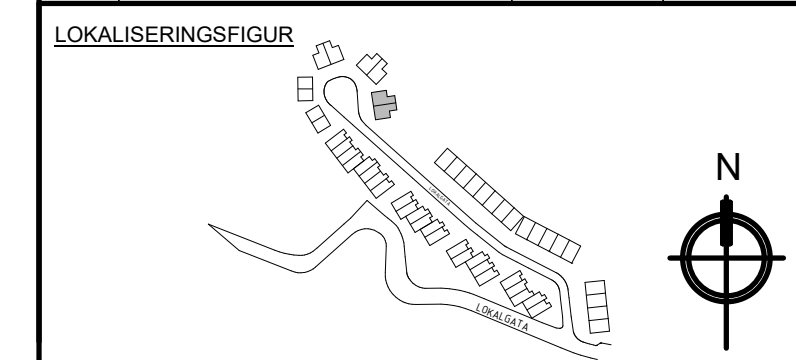

SEGELVYN

BYGGLOVSHANDLING

ALM

| | | |
|----|------------------------|---------------|
| A | 2A Teknik & Arkitektur | 08-586 303 00 |
| K | - | - |
| VS | - | - |
| V | - | - |
| EL | - | - |
| Pr | - | - |

| | | |
|------------|----------|-------------|
| UPPDRAG NR | RITAD AV | HANDLAGGARE |
| 80539 | MASA | ANER |
| DATUM | ANSVARIG | |
| 2019-10-18 | ANER | |

| | | |
|---------------------------------|-------------|-----|
| SEGELVYN | | |
| PLAN 10-11, HUSKROPP 6, E17-E18 | | |
| SKALA | NUMMER | BET |
| A1 1:50 | A-40.1-6100 | C |
| A3 1:100 | | |

SKALA 1:50

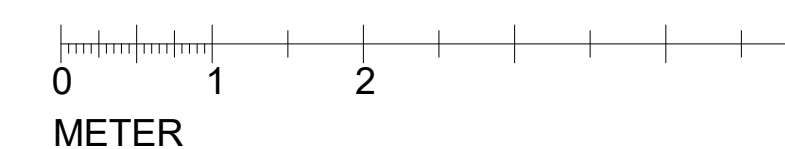

TYP 4

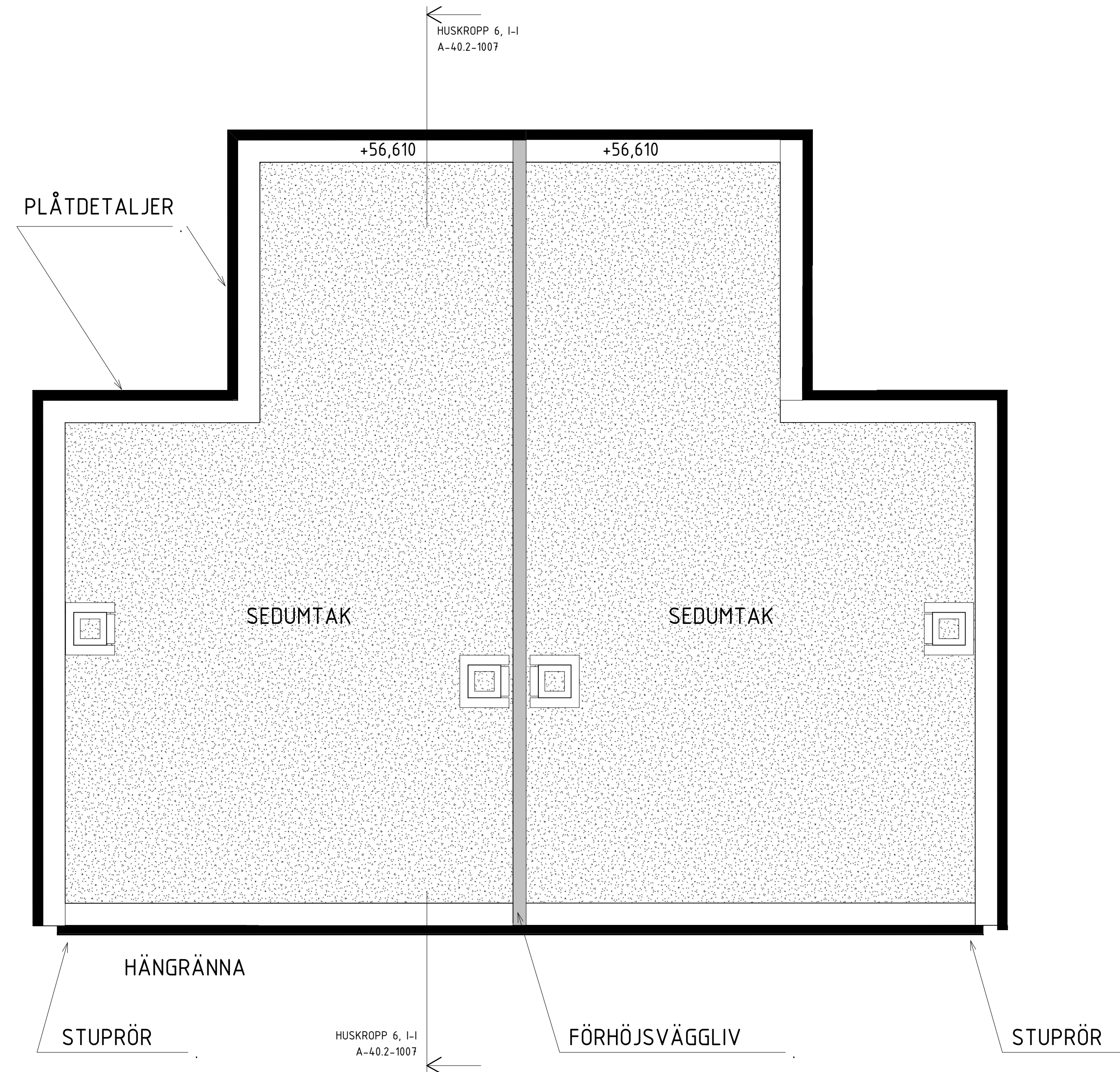

PLAN 12 - TAKPLAN

HUSKROPP 6
ENHET 17-18

SKALA 1:50

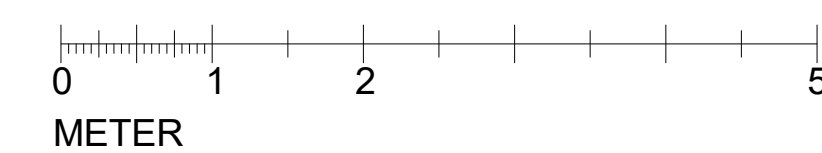

| | | | |
|-----|-----------------------|------------|------|
| C | ANDRINGAR ENL. PM A-3 | 2020-04-03 | MASA |
| B | ANDRINGAR ENL. PM A-2 | 2020-01-31 | MASA |
| A | ANDRINGAR ENL. PM A-1 | 2019-11-20 | MASA |
| BET | ANDRINGEN AVSER | DATUM | SIGN |

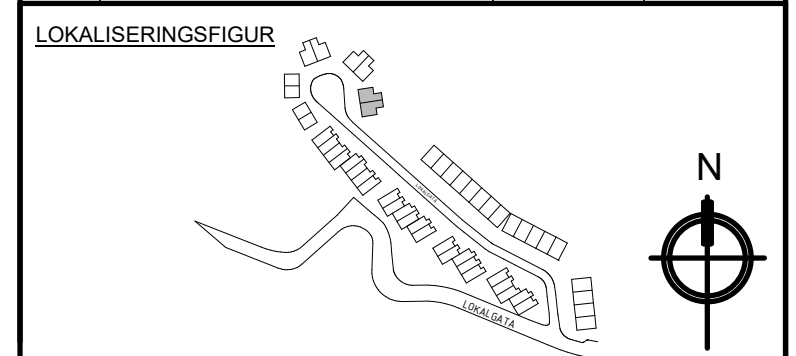

SEGELVYN

BYGGLOVSHANDLING

ALM

| | | |
|----|------------------------|---------------|
| A | 2A Teknik & Arkitektur | 08-586 303 00 |
| K | - | - |
| VS | - | - |
| V | - | - |
| EL | - | - |
| Pr | - | - |

| | | |
|------------|----------|-------------|
| UPPDRAG NR | RITAD AV | HANDLAGGARE |
| 80539 | MASA | ANER |
| DATUM | ANSVARIG | |
| 2019-10-18 | ANER | |

SEGELVYN

| | |
|------------------------------|-------------|
| PLAN 12, HUSKROPP 6, TAKPLAN | |
| SKALA | NUMMER |
| A1 1:50 A3 1:100 | A-40.1-6120 |
| BET | C |

TYP 4

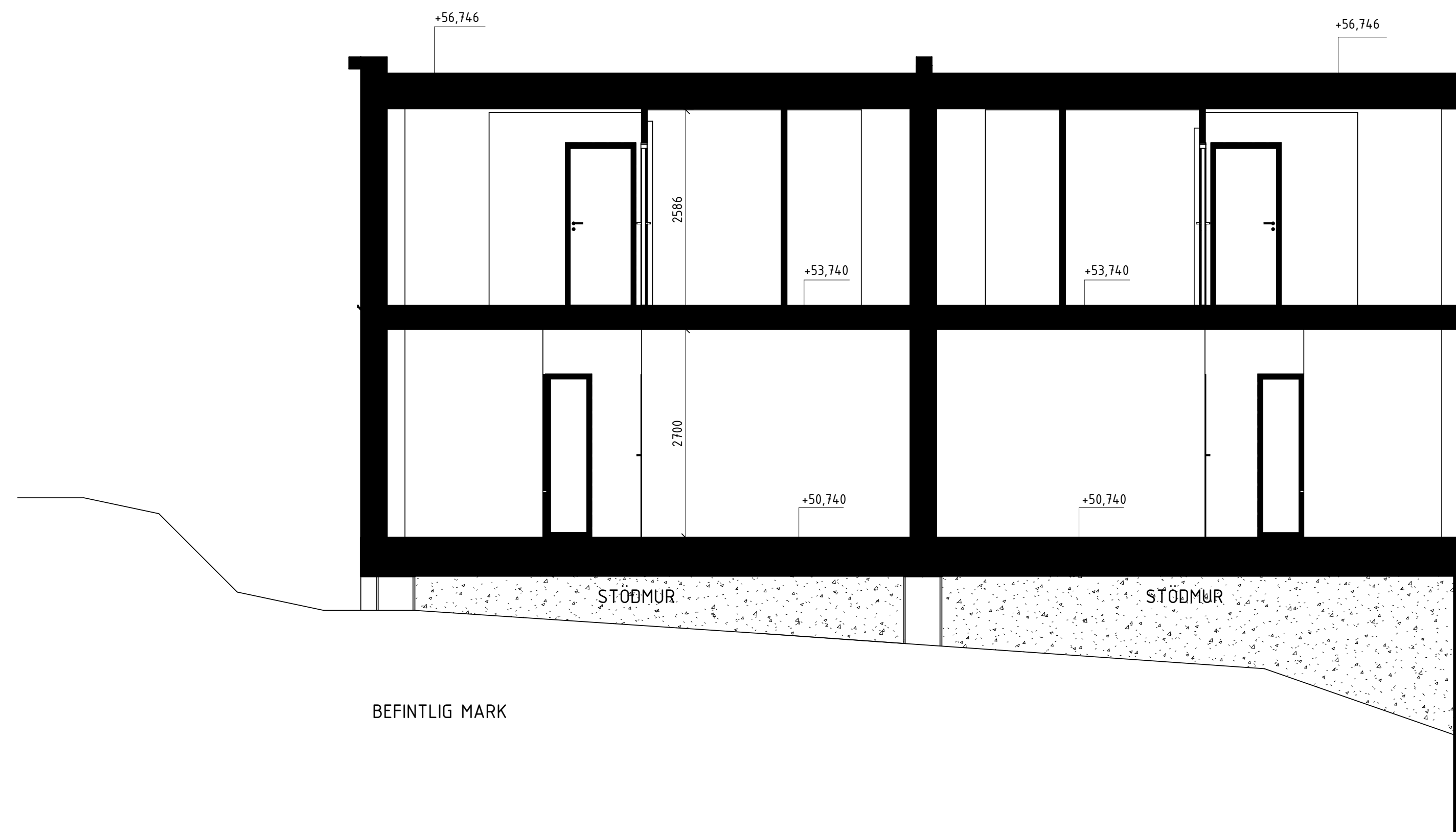

SEKTION G-G
HUSKROPP 4
ENHET 13-14

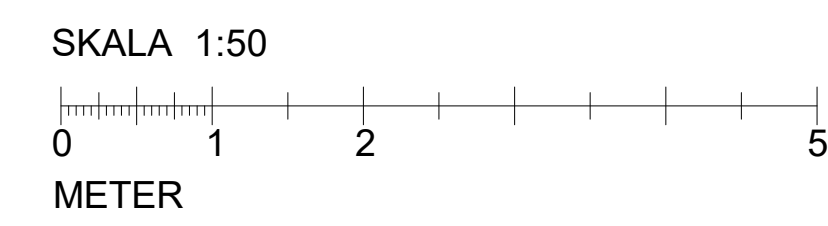

| | | | |
|-----|-----------------------|------------|------|
| C | ÄNDRINGAR ENL. PM A-3 | 2020-04-03 | MASA |
| B | ÄNDRINGAR ENL. PM A-2 | 2020-01-31 | MASA |
| A | ÄNDRINGAR ENL. PM A-1 | 2019-11-20 | MASA |
| BET | ÄNDRINGEN AVSER | DATUM | SIGN |

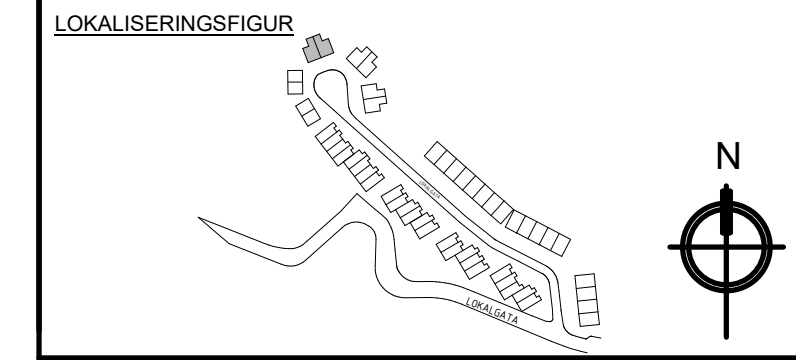

| | | |
|------------------|------------------------|---------------|
| SEGELVYN | | |
| BYGGLOVSHANDLING | | |
| ALM | | |
| A | 2A Teknik & Arkitektur | 08-586 303 00 |
| K | - | - |
| VS | - | - |
| V | - | - |
| EL | - | - |
| Pr | - | - |
| UPPDRAG NR | RITAD AV | HANDLAGGARE |
| 80539 | MASA | ANER |
| DATUM | ANSVARIG | |
| 2019-10-18 | ANER | |
| SEGELVYN | | |
| HUSKROPP 4, G-G | | |
| SKALA | NUMMER | BET |
| A1 1:50 | A-40.2-1005 | C |
| A3 1:100 | | |

TYP 4

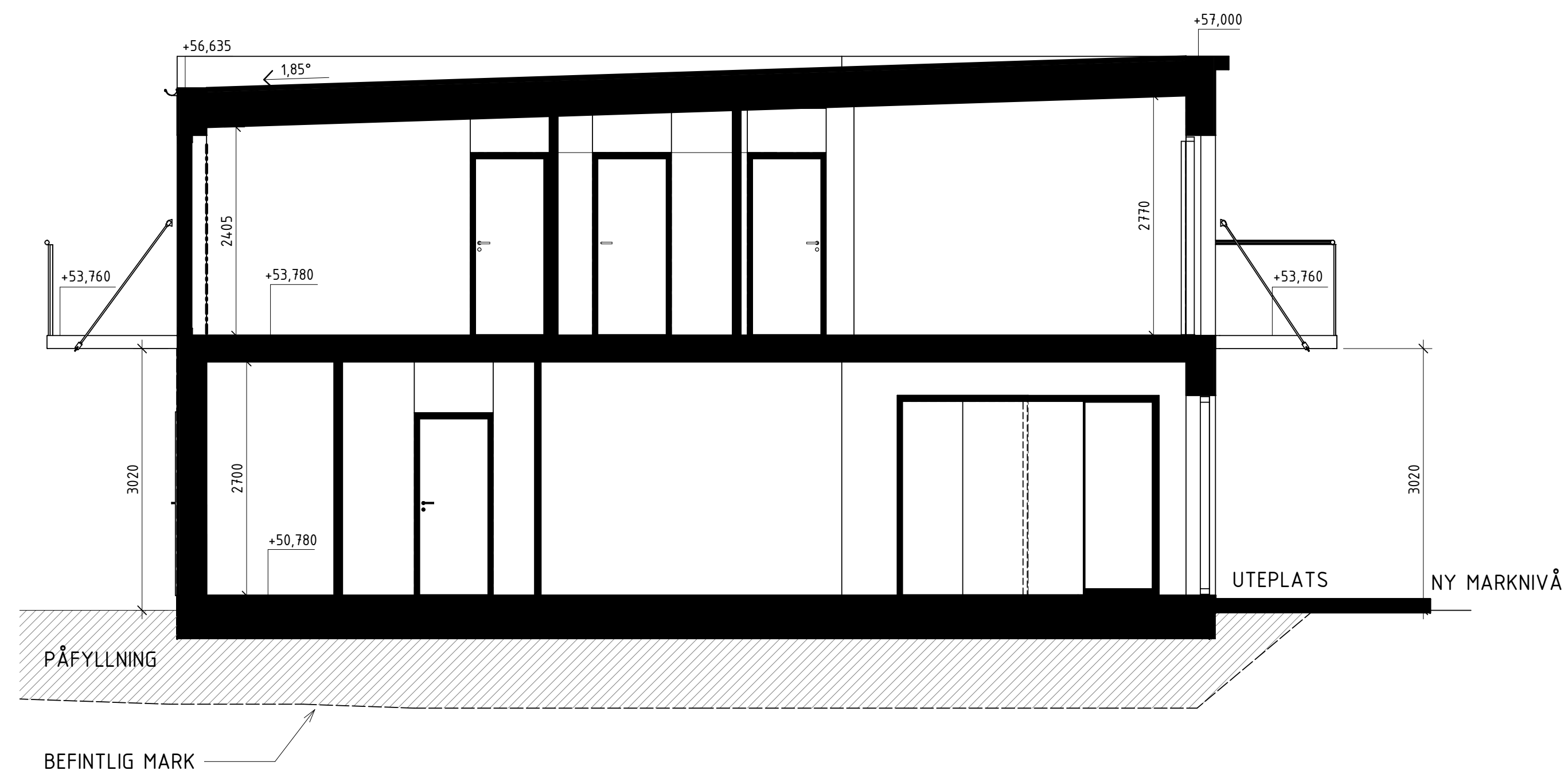

SEKTION H-H
HUSKROPP 5
ENHET 15-16

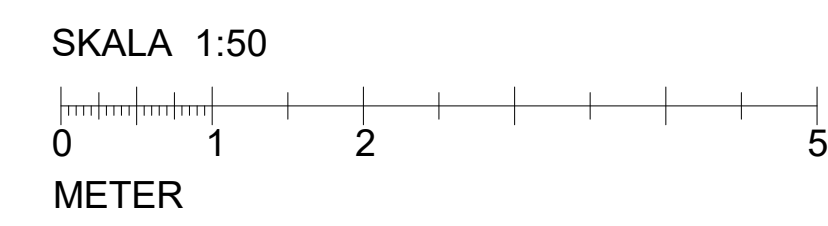

| | | | |
|-----|-----------------------|------------|------|
| C | ÄNDRINGAR ENL. PM A-3 | 2020-04-03 | MASA |
| B | ÄNDRINGAR ENL. PM A-2 | 2020-01-31 | MASA |
| A | ÄNDRINGAR ENL. PM A-1 | 2019-11-20 | MASA |
| BET | ÄNDRINGEN AVSER | DATUM | SIGN |

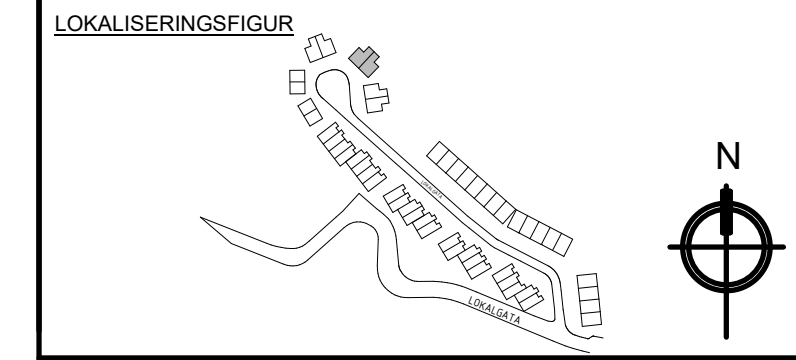

SEGELVYN

BYGGLOVSHANDLING

ALM

| | | |
|----|------------------------|---------------|
| A | 2A Teknik & Arkitektur | 08-586 303 00 |
| K | - | - |
| VS | - | - |
| V | - | - |
| EL | - | - |
| Pr | - | - |

| | | |
|------------|----------|-------------|
| UPPDRAG NR | RITAD AV | HANDLAGGARE |
| 80539 | MASA | ANER |
| DATUM | ANSVARIG | |
| 2019-10-18 | ANER | |

SEGELVYN

| | | |
|-----------------|-------------|-----|
| HUSKROPP 5, H-H | NUMMER | BET |
| A1 1:50 | A-40.2-1006 | C |
| A3 1:100 | | |

TYP 4

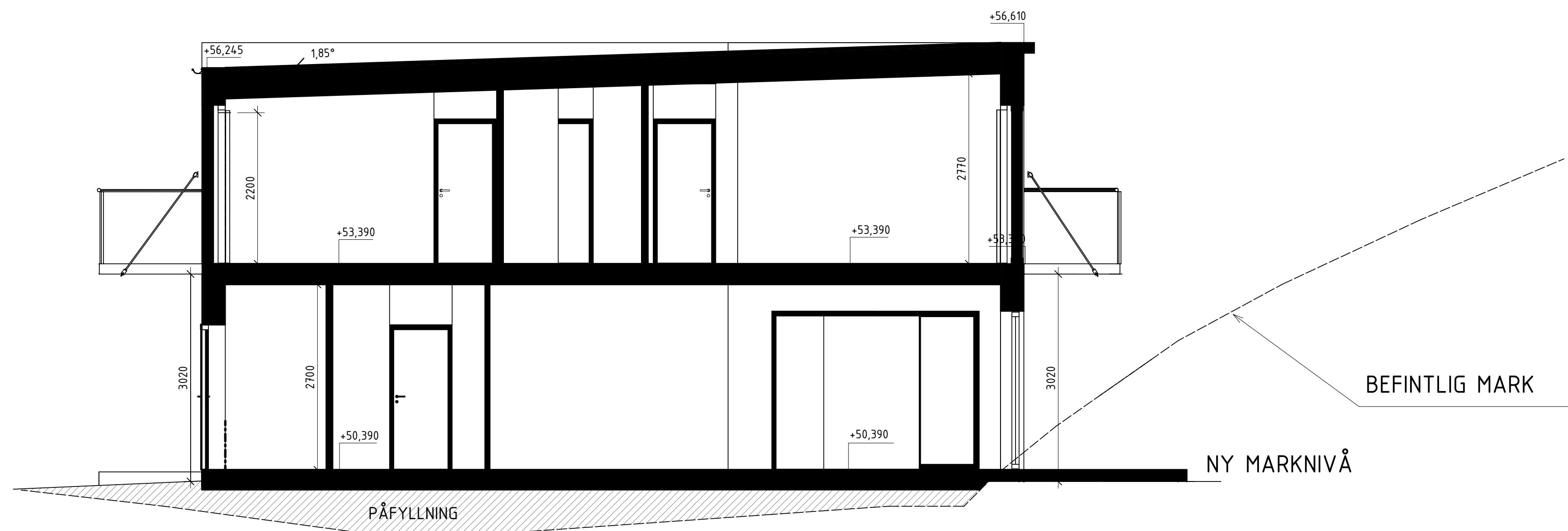

SEKTION I-I
HUSKROPP 6
ENHET 17-18

SKALA 1:50

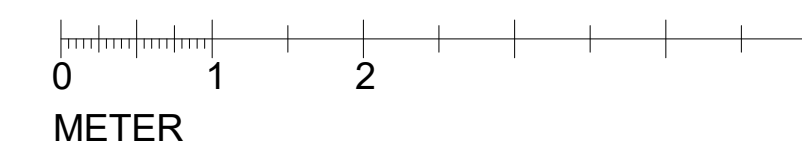

| | | | |
|-----|-----------------------|------------|------|
| C | ANDRINGAR ENL. PM A-3 | 2020-04-03 | MASA |
| B | ANDRINGAR ENL. PM A-2 | 2020-01-31 | MASA |
| A | ANDRINGAR ENL. PM A-1 | 2019-11-20 | MASA |
| BET | ANDRINGEN AVSER | DATUM | SIGN |

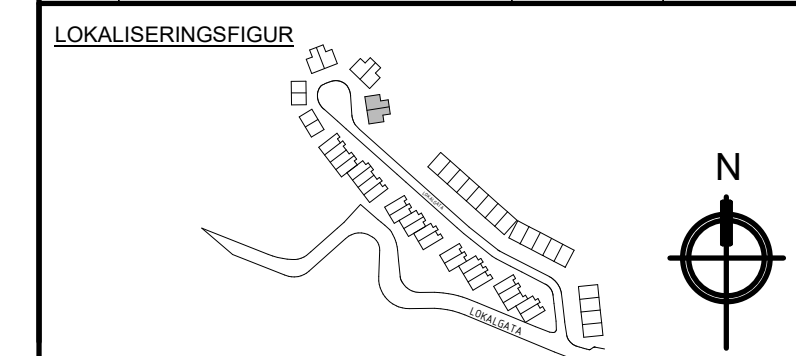

SEGELVYN

BYGGLOVSHANDLING

ALM

| | | |
|----|------------------------|---------------|
| A | 2A Teknik & Arkitektur | 08-586 303 00 |
| K | - | - |
| VS | - | - |
| V | - | - |
| EL | - | - |
| Pr | - | - |

| | | |
|------------|----------|-------------|
| UPPDRAG NR | RITAD AV | HANDLAGGARE |
| 80539 | MASA | ANER |
| DATUM | ANSVARIG | |
| 2019-10-18 | ANER | |

SEGELVYN

| | | |
|-----------------|-------------|-----|
| HUSKROPP 6, I-I | | BET |
| SKALA | NUMMER | |
| A1 1:50 | A-40.2-1007 | C |
| A3 1:100 | | |

TYP 3

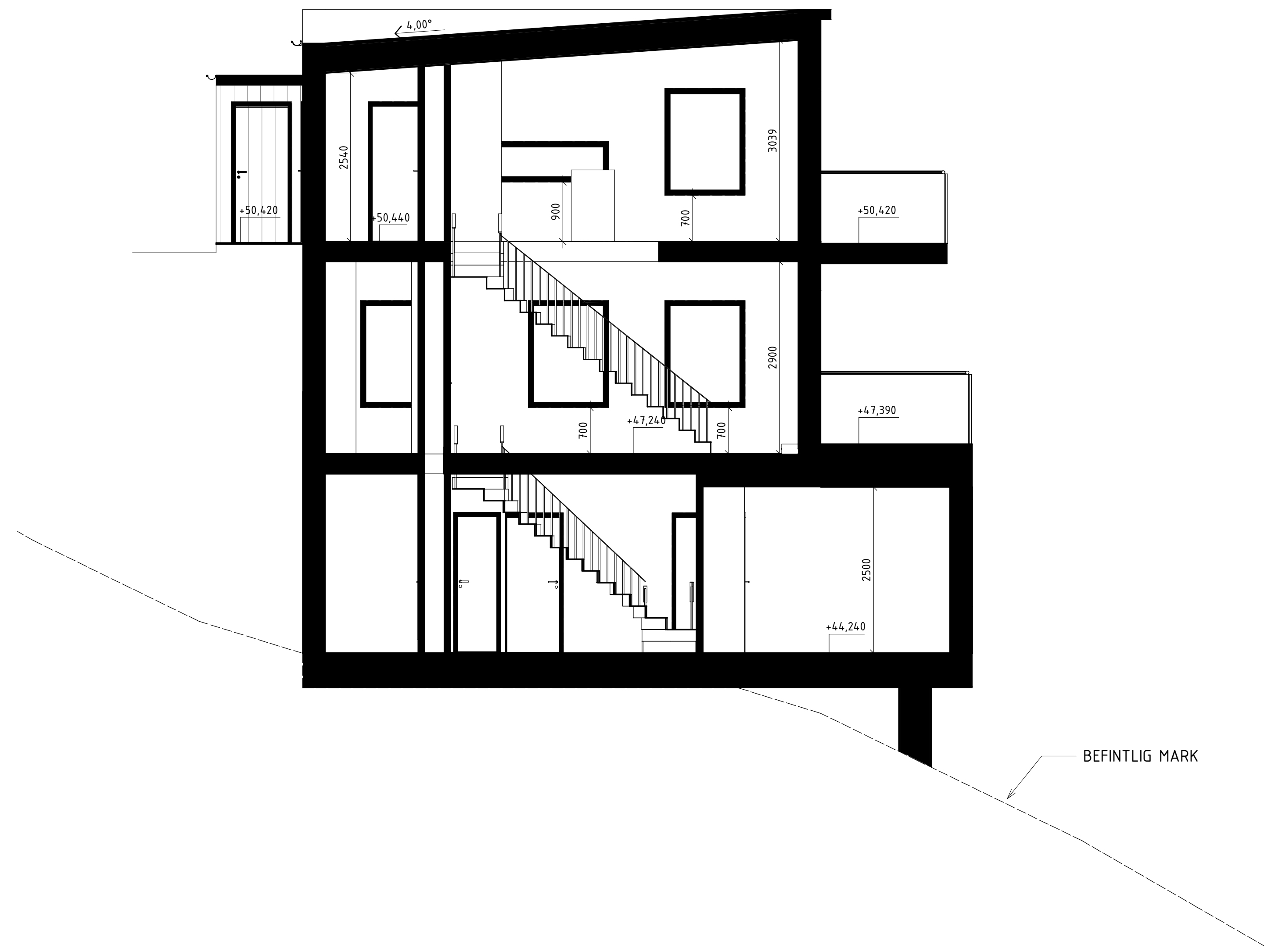

SEKTION E-E
HUSKROPP 2
ENHET 09-10

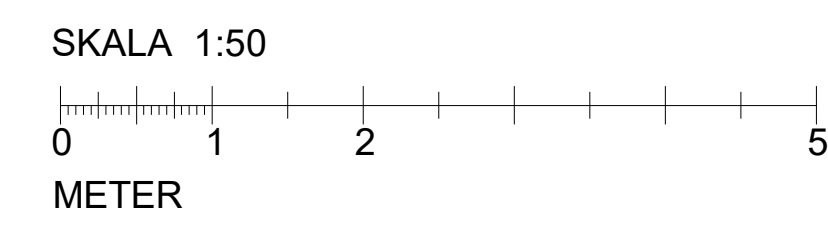

| | | | |
|-----|----------------------|------------|------|
| B | ANDRINGAR ENL PM A-2 | 2020-01-31 | MASA |
| A | ANDRINGAR ENL PM A-1 | 2019-11-20 | MASA |
| BET | ANDRINGEN AVSER | DATUM | SIGN |

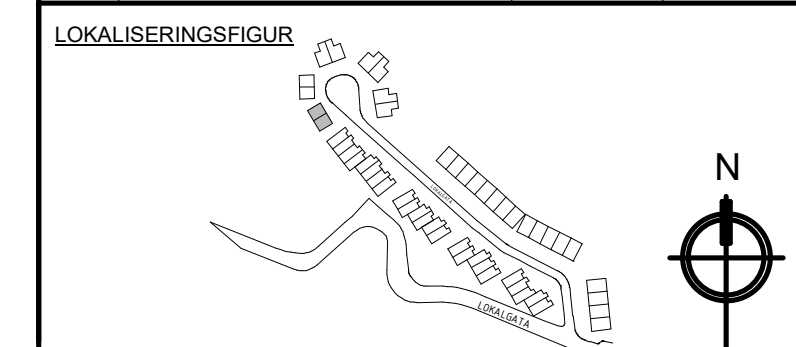

SEGELVYN

BYGGLOVSHANDLING



| | | |
|----|------------------------|---------------|
| A | 2A Teknik & Arkitektur | 08-586 303 00 |
| K | - | - |
| VS | - | - |
| V | - | - |
| EL | - | - |
| Pr | - | - |

| | | |
|------------|----------|-------------|
| UPPDRAG NR | RIYAD AV | HANDLAGGARE |
| 80539 | MASA | ANER |
| DATUM | ANSVARIG | |
| 2019-10-18 | ANER | |

SEGELVYN

| | | |
|-----------------|-------------|-----|
| HUSKROPP 2, E-E | | |
| SKALA | NUMMER | BET |
| A1 1:50 | A-40.2-1003 | B |
| A3 1:100 | | |

