



Trafikplats Lugnet

Skola

Maestroskolan

Alphyddan

Stockholms läns museum

Tallbacken

Sickla strand

Sicklasjön

Project input - Photos - Exterior Location
Feasibility Study 2021-04-30

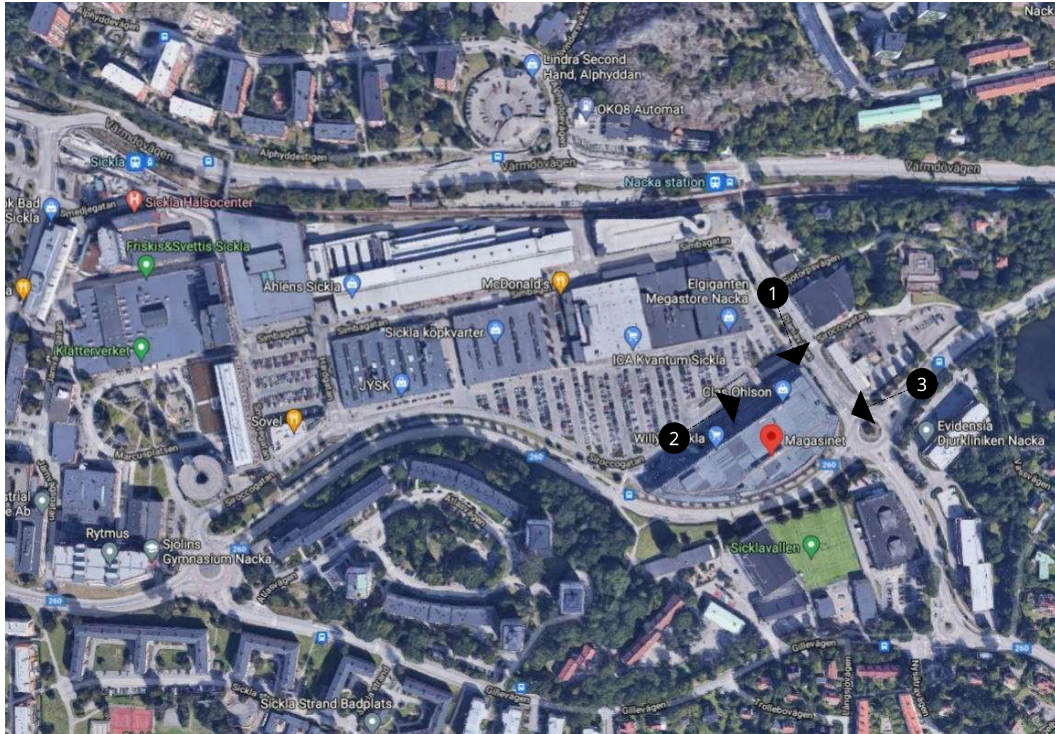

1. **View from west, Scirocogatan:** Possible long distance visibility to the PaOP on top of Magasinet. Possibility to work with a logo placed on the frieze/bulkhead above the windows or inside the premises. Possibility to activate the rooftop terrace for commercial use.
2. **View from north, Planlavägen:** Possible long distance visibility to the PaOP on top of Magasinet. Possibility to work with a logo placed on the frieze/bulkhead above the windows/facade or inside the premises.
3. **View from east, Järlaleden:** It is possible to place a logo on the south-east facing facade of the SC.

Trade dress location

IKEA PaOP Sickla, Stockholm, Sweden

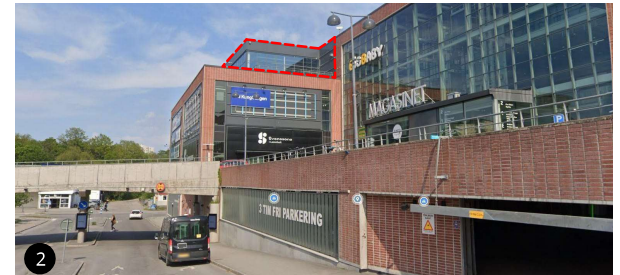

Trade dress - Exterior facade
 Concept Design 2021-07-02, Updated 2021-08-20

IKEA PaOP Sickla, Stockholm, Sweden



South facade towards the roundabout.

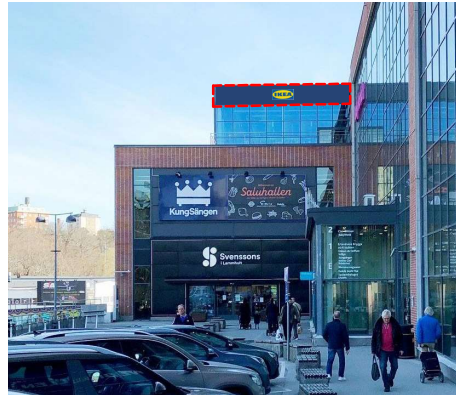

West facade towards the main entrance

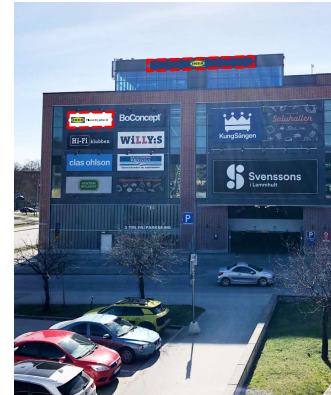

North facade towards the P-house entrance-exit

Preliminary dimensions! Actual dimensions must be checked on site.

The logo and descriptive signature are mounted on a neutral white background (NCS 0500-N).

The logos on the dark grey bulkhead are to be lit.

The outdoor white background for logo and descriptive signature are made out of lacquered sheet metal front with foiled logo.

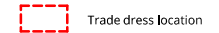

Trade dress location



South facade 1:100



Bulkhead, West facade 1:100



Bulkhead, North facade 1:100

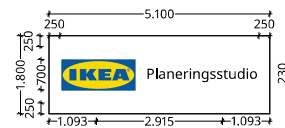

North facade 1:100

Trade dress - Exterior Visualization
Concept Design 2021-07-02, Updated 2021-08-20

IKEA PaOP Sickla, Stockholm, Sweden



© Ingka Holding B.V. 2021

View from the outside towards the terrasse in the NW corner of the premises

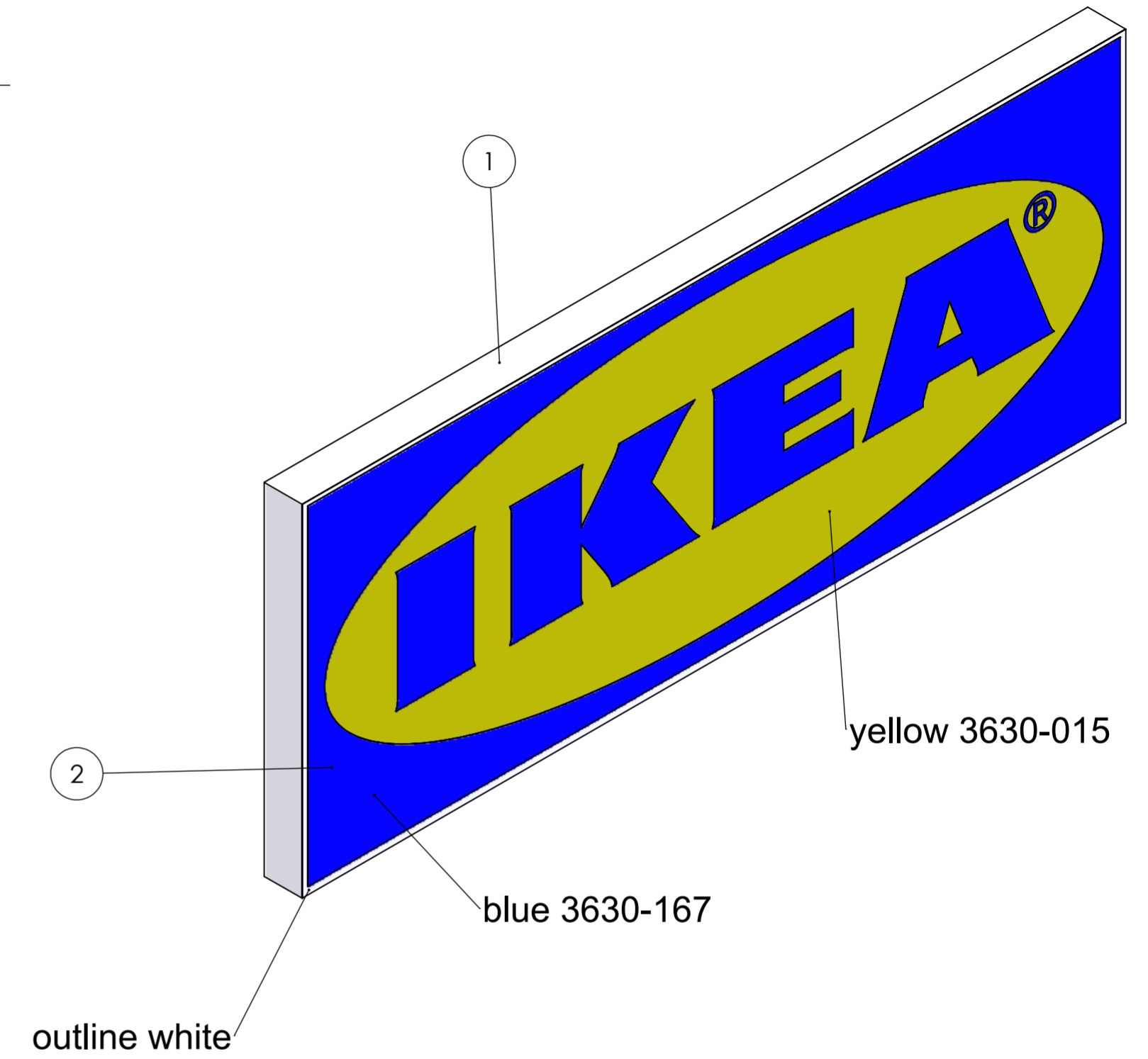
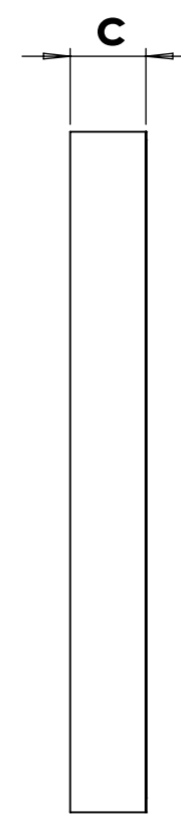
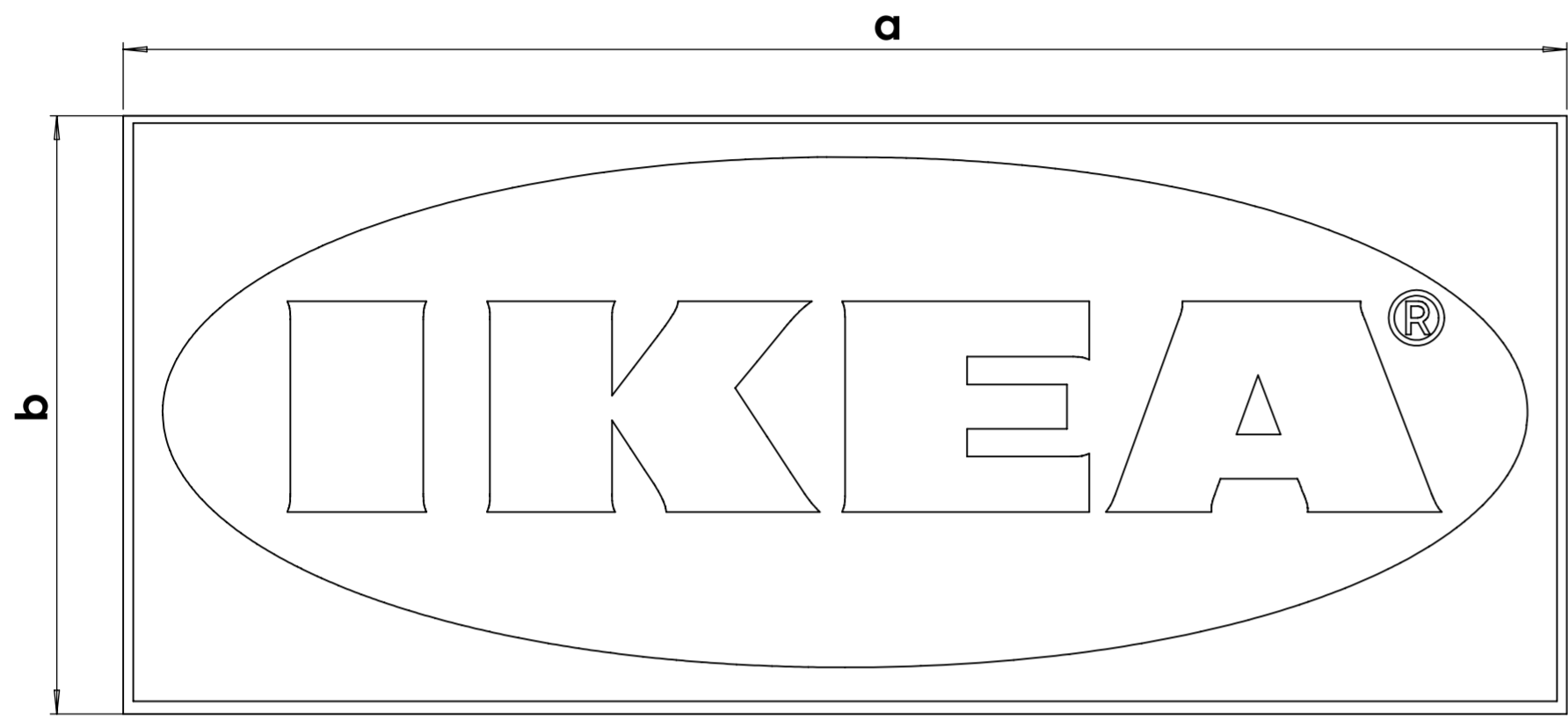

POS-NR.	designation	material property	QTY
1	build up acrylic box	acrylic WH02	1
2	logo in vinyl		1

specification	Art. number	a	b	c	weight
SS1	21804	601	250	100	4,2 kg
SS2	21803	1079	450	100	6,8 kg
SS3	21802	1434	600	100	10,0 kg
SS4	21801	2172	900	100	21,7 kg

Ver.		Change		Name		Date		
<p>MR MAAS + ROOS</p> <p>Substantial modifications (size, profile, building regulations, etc.) after final approval are subject to a blanket organisation Fee of 100€, subsequent billing of the respective costs and decline of given shipping date.</p>								
Maas & Roos AG An der Autobahn N3 - N9 D-91161 Hilpoltstein Tel: 09174974-0 Fax: 09174974-300				Scale				Weight
Editor: 06.07.2020 Moßner				Material:				
Approved				Product name:				
Protection note according to observe ISO 16016 permissible deviation for dimensions without tolerance ISO 2768-m Permissible deviation for welding tolerances EN ISO 13920-BF				IKEA wall sign				
Form: A2		Commission Number: SS1-SS4		Audit:		Page: 1 from 1		
Created for:				Created by:				
06.07.2020 11:47:14								

Wall logo single sided 600mm

Article number: 15-1-1-1-1

IKEA number: 21802



MAAS + ROOS AG
An der Autobahn N3-N9
91161 Hilpoltstein
Phone: +49 (0) 91 74 974-0

For the adherence to the delivery date we request the approval of the drawing within the next 24h.

Artwork Confirmation

Substantial modifications (Size, Build, Certifications, etc.) made after final approval are subject to a handling fee of 100,-€. Billing of incurred costs on a time and material basis and may result in delayed completion and shipping.

Work Order:

IKEASS3

Project:	x
Created:	22.05.2020
Index:	x
Client:	MARO
Order No.:	x
Graphic:	SP
PM:	M. Scholz

Dimensions in mm / Scale 1: 10 @DIN A4

Revision:	By / on:	Comments:

Colors are for viewing purposes only and are not exact values. Painted or printed colors may look different than they do on your screen.

Checked by:	Checked on:	Comments:

Copyright MAAS + ROOS AG.
This drawing may not be used without permission of the originator neither copied nor unauthorized be made available to third parties.

FOCUSNEO® Kontrollplan för skylt enligt plan- och bygglagen

Fastighetsbeteckning:	SICKLAÖN 83:22
Fastighetsadress:	Siroccogatan 7, Nacka

Byggherre (BH) Tillverkare skylt (TS) Montör skylt (MS)	FocusNeo AB, Box 9044 126 09 Hägersten 08-6816800
Kvalitetsansvarig:	Fredrik Billmark, frbi@focusneo.se , 08-6816802
Kontaktperson detta ärende	Kontaktperson: Christoffer Birchman, christoffer.birchman@focusneo.se

Montagesätt:	Fasad <input checked="" type="checkbox"/>	Tak <input checked="" type="checkbox"/>	Mark <input type="checkbox"/>	Annat <input type="checkbox"/>
EI:	Finns <input checked="" type="checkbox"/>	EI installeras av: Behörig elektriker		
Ritning bifogas:	Ja <input checked="" type="checkbox"/>	Övrigt		
Hjälpmedel:	Ställning <input checked="" type="checkbox"/>	Kran/lift <input checked="" type="checkbox"/>	Annat <input type="checkbox"/>	

Kontrollpunkt	Kontrolleras av	Kontrolleras mot	Datum/sign.
Bärförmåga och stabilitet	TS	EKS (de europeiska konstruktionsstandarderna)	
Montering/installation	MS	Tillverkarens monteringsanvisningar	
Överensstämmelse med bygglov	BH	Bygglovshandlingar	
Lägeskontroll	BH	Bygglovshandlingar	
Omhändertagande av farligt avfall	BH	Avfallsförordning (2011:927)	
Arbetets färdigställande, hantering av avfall	BH	Miljöledningssystem	
Elinstallation	MS	Eilverkets elsäkerhetsföreskrifter	
Ljusstyrka inte medför betydande olägenhet för omgivning eller trafik	MS	Visuell kontroll	

Datum: 2021-09-21	Underskrift: